

TURN TO THE RIVER: Phase 1

TERRE HAUTE, INDIANA
60% DESIGN DEVELOPMENT DOCUMENTS
ISSUED: April 11, 2019

PROJECT NAME:
TURN TO THE RIVER: PHASE 1

PROJECT ADDRESS:
17 Harding Avenue
Terre Haute, IN 47802

CLIENT:
WABASH VALLEY ART SPACES
669 Ohio Street
Terre Haute, IN 47807
p 812-235-2801

OWNERS
CITY OF TERRE HAUTE
VIGO COUNTY

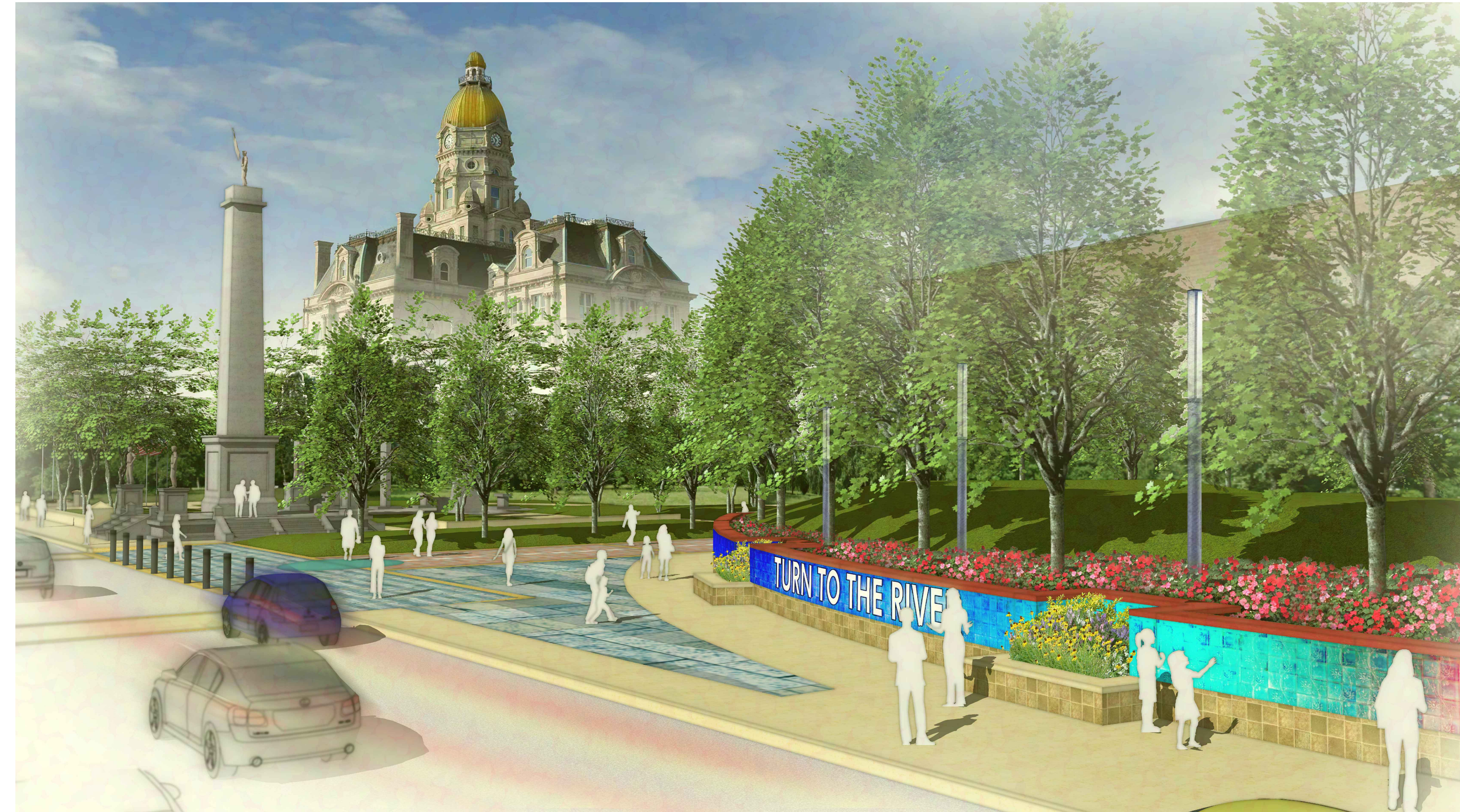

SITE LOCATION MAP
NOT TO SCALE

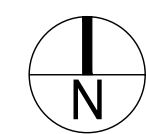

SHEET INDEX:

OVERALL

- L0-00 COVER SHEET
- L0-01 ORIENTATION PLAN
- L0-02 OVERALL PLAN & NOTES
- L1-00 EXISTING CONDITIONS SURVEY
- MATERIALS, LAYOUT**
- L2-00 MATERIALS PLAN
- L2-01 MATERIALS ENLARGEMENT
- L2-02 MATERIALS ENLARGEMENT
- L3-00 LAYOUT PLAN
- L3-01 LAYOUT ENLARGEMENT
- L3-02 LAYOUT ENLARGEMENT

SOILS & PLANTING

- L4-00 SOILS PLAN
- L4-01 SOILS ENLARGEMENT
- L4-02 SOILS ENLARGEMENT
- L5-00 PLANTING PLAN
- L5-01 PLANTING ENLARGEMENT
- L5-02 PLANTING ENLARGEMENT

SITE DETAILS

- L6-01 SITE DETAILS
- L6-02 SITE DETAILS
- L6-03 SITE DETAILS
- L6-04 PLANTING DETAILS

CIVIL

- C1-00 SITE DEMOLITION PLAN
- C1-01 TREE REMOVAL & PROTECTION PLAN
- C2-00 SITE GRADING PLAN-NORTH
- C2-01 SITE GRADING PLAN-SOUTH
- C3-00 SITE UTILITIES PLAN-NORTH
- C3-01 SITE UTILITIES PLAN-SOUTH
- C3-02 UTILITY DETAILS
- C4-00 EROSION CONTROL PLAN
- C4-01 EROSION CONTROL DETAILS
- C5-01 STRUCTURAL DETAILS

ARCHITECTURE

- A-01 BUS STOP PLAN
- A-02 BUS STOP SECTIONS & ELEVATIONS
- A-03 BUS STOP PERSPECTIVE
- A-04 BUS STOP PERSPECTIVE
- A-05 BUS STOP PERSPECTIVE

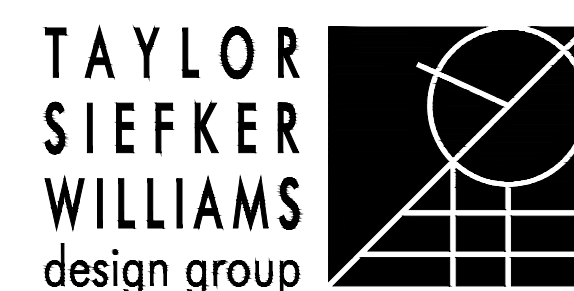

LANDSCAPE ARCHITECT:
TAYLOR SIEFKER WILLIAMS DESIGN GROUP
10 S. NEW JERSEY STREET
SUITE 220
INDIANAPOLIS, IN 46204
p 317.608.5016



CIVIL, STRUCTURAL:
GUIDON DESIGN
1221 N. PENNSYLVANIA STREET
Suite 200
INDIANAPOLIS, IN 46204
p 317.800.6388



ARCHITECT:
BLACKLINE STUDIO
1043 VIRGINIA AVENUE
SUITE 208,
INDIANAPOLIS, IN 46203
p 317.803.7900



SURVEY:
MYERS ENGINEERING
525 West Honey Creek Drive,
Terre Haute, IN 47802
p 812.238.9731

project name
**TURN TO THE RIVER:
 PHASE 1**
 project address
 17 Harding Avenue
 Terre Haute, IN
 47802
 client
**WABASH VALLEY
 ART SPACES, INC.**
 669 OHIO STREET
 TERRE HAUTE, IN 47807
 p 812-235-2801
 owner
**CITY OF TERRE HAUTE
 VIGO COUNTY**

Architecture
BLACKLINE
 1043 VIRGINIA AVENUE #208
 INDIANAPOLIS, IN 46203
 p 317.803.7900
 Civil/Structural
GUIDON DESIGN
 1221 N. PENNSYLVANIA STREET #200
 INDIANAPOLIS, IN 46204
 p 317.800.6388
 Survey
MYERS ENGINEERING
 525 WEST HONEY CREEK DRIVE
 TERRE HAUTE, IN 47802
 p 812.238.9731

DESIGN DEVELOPMENT
 DRAFT NOT FOR
 CONSTRUCTION

issue date: 04.11.2019 project number: 17064.00

revision	date	issued
△		
△		
△		
△		
△		
△		
△		

key map

sheet name
ORIENTATION PLAN

sheet number
L0-01

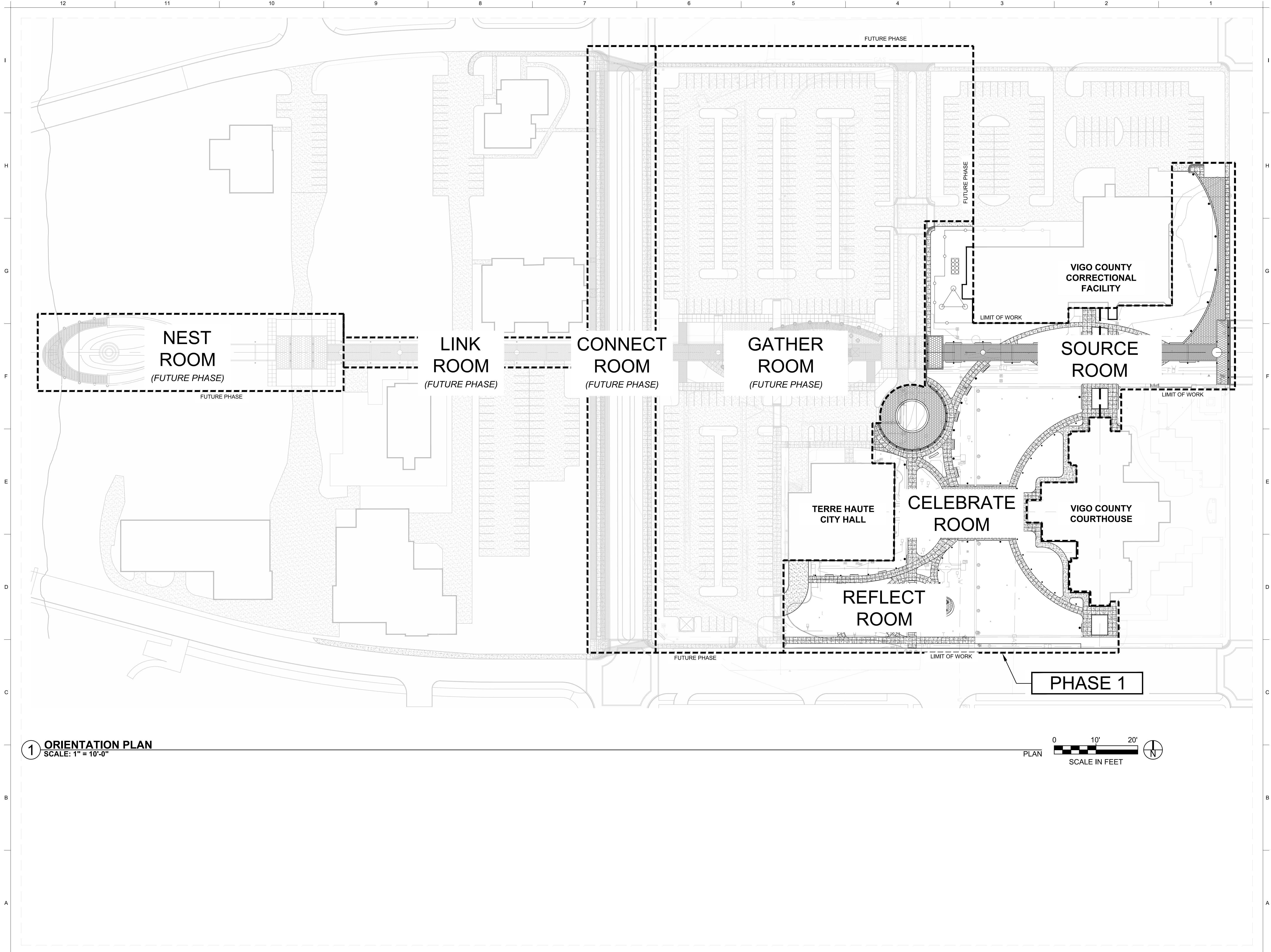

1 ORIENTATION PLAN
 SCALE: 1" = 10'-0"



GENERAL NOTES

1. CONTRACTOR SHALL BECOME FAMILIARIZED AND RESPONSIBLE FOR ALL DIVISIONS OF WORK INCLUDED IN PLANS AND SPECIFICATIONS.
2. CONTRACTOR SHALL BECOME FAMILIARIZED WITH THE PROJECT SITE PRIOR TO BIDDING THE WORK.
3. BASE MAPPING/SURVEY PROVIDED BY MYERS ENGINEERING. CONTRACTOR SHALL VERIFY EXISTING CONDITIONS PRIOR TO COMMENCING WITH WORK. NOTIFY THE CITY OF TERRE HAUTE OF ANY DISCREPANCY BETWEEN THE PLANS AND ACTUAL SITE CONDITIONS. NO WORK SHALL BE DONE IN AREAS WHERE SUCH DISCREPANCIES EXIST. THE CONTRACTOR SHALL ASSUME FULL RESPONSIBILITY FOR ALL NECESSARY REVISIONS DUE TO FAILURE TO GIVE SUCH NOTIFICATION.
4. CONTACT INDIANA 811 AT 1-800-382-5544 OR 811 AND ALL LOCAL UTILITY SERVICES FOR UTILITY LOCATIONS PRIOR TO COMMENCING WITH WORK.
5. CONTRACTOR SHALL COMPLY WITH STATE AND LOCAL LAWS AND REGULATIONS BY OBTAINING ALL REQUIRED PERMITS PRIOR TO COMMENCING WITH WORK. EVIDENCE OF SUCH NOTICE SHALL BE FURNISHED TO THE CITY OF TERRE HAUTE PRIOR TO COMMENCING WITH WORK.
6. THE CONTRACTOR SHALL COORDINATE ALL WORK AND BE RESPONSIBLE FOR ALL METHODS, MEANS, SEQUENCE AND PROCEDURES OF WORK.
7. CONTRACTOR SHALL PROVIDE ALL NECESSARY SAFETY MEASURES DURING CONSTRUCTION OPERATIONS TO PROTECT THE PUBLIC ACCORDING TO ALL APPLICABLE CODES AND RECOGNIZED LOCAL PRACTICES.
8. CONTRACTOR IS REQUIRED TO TAKE DUE PRECAUTIONARY MEASURES TO PROTECT THE UTILITY LINES SHOWN ON THE DRAWINGS AS WELL AS ANY DISCOVERED DURING THE CONSTRUCTION PROCESS.
9. CONTRACTOR SHALL COORDINATE ACCESS AND STAGING AREAS WITH THE CITY OF TERRE HAUTE.
10. THE LIMIT OF CONSTRUCTION LINE SHOWN DEFINES THE LIMITS OF WORK IN THIS CONTRACT. THERE MAY BE INSTANCES WHERE EROSION PROTECTION DEVICES AND UTILITY SYSTEMS EXTEND BEYOND THE PROJECT LIMITS LINE IN ORDER TO SUCCESSFULLY COMPLETE OPERATIONS AND/OR TIE INTO ADJACENT SYSTEMS.
11. THE CONTRACTOR SHALL KEEP ALL DRAINAGE FACILITIES AFFECTED BY THE CONSTRUCTION OPERATIONS CLEAN AND FULLY OPERATIONAL AT ALL TIMES.
12. MAINTAIN ALL EXISTING EROSION AND SEDIMENT CONTROL MEASURES (SILT FENCE, ORANGE GEO FENCE AND/OR OTHER MEASURES) DURING CONSTRUCTION. PROVIDE ADDITIONAL MEASURES AS NECESSARY TO MINIMIZE ADVERSE IMPACTS TO THE ADJACENT WATER BODIES, SURFACES AND STORM SEWERS ACCORDING TO ALL APPLICABLE FEDERAL/STATE LAWS AND REGULATIONS. SEE CIVIL PLANS FOR FULL EROSION CONTROL MEASURES AND MAINTENANCE DURING CONSTRUCTION.
13. CONTRACTOR SHALL VERIFY EXISTING CONDITIONS PRIOR TO COMMENCING WITH WORK. NOTIFY THE CITY OF TERRE HAUTE OF ANY DISCREPANCY BETWEEN THE PLANS AND ACTUAL SITE CONDITIONS. NO WORK SHALL BE DONE IN AREAS WHERE SUCH DISCREPANCIES EXIST. THE CONTRACTOR SHALL ASSUME FULL RESPONSIBILITY FOR ALL NECESSARY REVISIONS DUE TO FAILURE TO GIVE SUCH NOTIFICATION.
14. REPORT ALL EXISTING DAMAGE OF EXISTING SITE IMPROVEMENTS TO THE CITY OF TERRE HAUTE PRIOR TO BEGINNING WORK. CONTRACTOR SHALL BE RESPONSIBLE FOR ALL SUBSEQUENT DAMAGE.
15. CONTRACTOR SHALL PROTECT, BY WHATEVER MEANS NECESSARY, THE EXISTING SITE IMPROVEMENTS TO REMAIN. ALL DAMAGED ITEMS SHALL BE REPLACED OR REPAIRED AT NO ADDITIONAL COST TO THE OWNER. NOTIFY THE CITY OF TERRE HAUTE IMMEDIATELY IF ANY DAMAGE OCCURS.
16. ALL AREAS WITHIN THE DRIPLINES OF EXISTING TREES TO REMAIN FREE OF CONSTRUCTION MATERIALS, DEBRIS, VEHICLES AND FOOT TRAFFIC AT ALL TIMES. SEE DEMOLITION SHEETS FOR TREE PROTECTION INFORMATION.
17. CONTRACTORS SHALL COORDINATE ALL WORK WITH RELATED TRADES AND THE GENERAL CONSTRUCTION OF THE PROJECT SO AS NOT TO IMPEDE THE PROGRESS OF THE WORK OF OTHERS OR THE CONTRACTOR'S OWN WORK.
18. EACH CONTRACTOR SHALL VERIFY THE CONDITION AND COMPLETENESS OF ALL WORK PERFORMED BY OTHERS IN RELATION TO HIS/HER PROJECT WORK RESPONSIBILITIES INCLUDING THE CHECKING OF EXISTING ELEVATIONS OR STRUCTURES PRIOR TO INITIATING CONSTRUCTION. THE CONTRACTOR SHALL IMMEDIATELY NOTIFY THE CITY OF TERRE HAUTE IF ANY SITE CONDITIONS ARE INCOMPLETE, MISSING OR DAMAGED.
19. ALL CONSTRUCTION DEBRIS AND REMOVED ITEMS SHALL BE DISPOSED OF LEGALLY OFF-SITE UNLESS OTHERWISE INDICATED ON THE DRAWINGS.
20. NOTIFY THE CITY OF TERRE HAUTE 72 HOURS IN ADVANCE OF ANY PLANNED UTILITY INTERRUPTION.
21. CONTRACTOR SHALL CLEAN THE WORK AREAS AT THE END OF EACH WORKING DAY. ALL MATERIALS, PRODUCTS AND EQUIPMENT SHALL BE STORED IN AN ORGANIZED FASHION.
22. THE PLANS ASSUME THAT THE LAYOUT AND STAKING WILL BE ACCOMPLISHED USING TOTAL STATIONING / DIGITAL METHODS. ANY INFORMATION PROVIDED IS INTENDED TO SUPPORT INFORMATION ALREADY CONTAINED IN CAD FILES USED FOR DOCUMENTING LAYOUT AND STAKING. CAD FILES DELINEATING ALL GRADING AND HARDSCAPE ELEMENTS SHOWN IN THESE PLANS CAN BE PROVIDED TO THE CONTRACTOR UPON REQUEST.
23. CONTRACTOR SHALL EMPLOY SKILLED PERSONNEL AND USE EQUIPMENT NECESSARY TO ENSURE THAT ALL WORK IS PROFESSIONALLY AND PROPERLY INSTALLED AND IN FULL COMPLIANCE WITH THE PLANS AND DETAILS.
24. THE CONSTRUCTION SITE WITHIN THE LIMIT OF WORK MUST BE FENCED AND SECURED DURING CONSTRUCTION.

1 OVERALL SITE PLAN
SCALE: 1" = 10'-0"

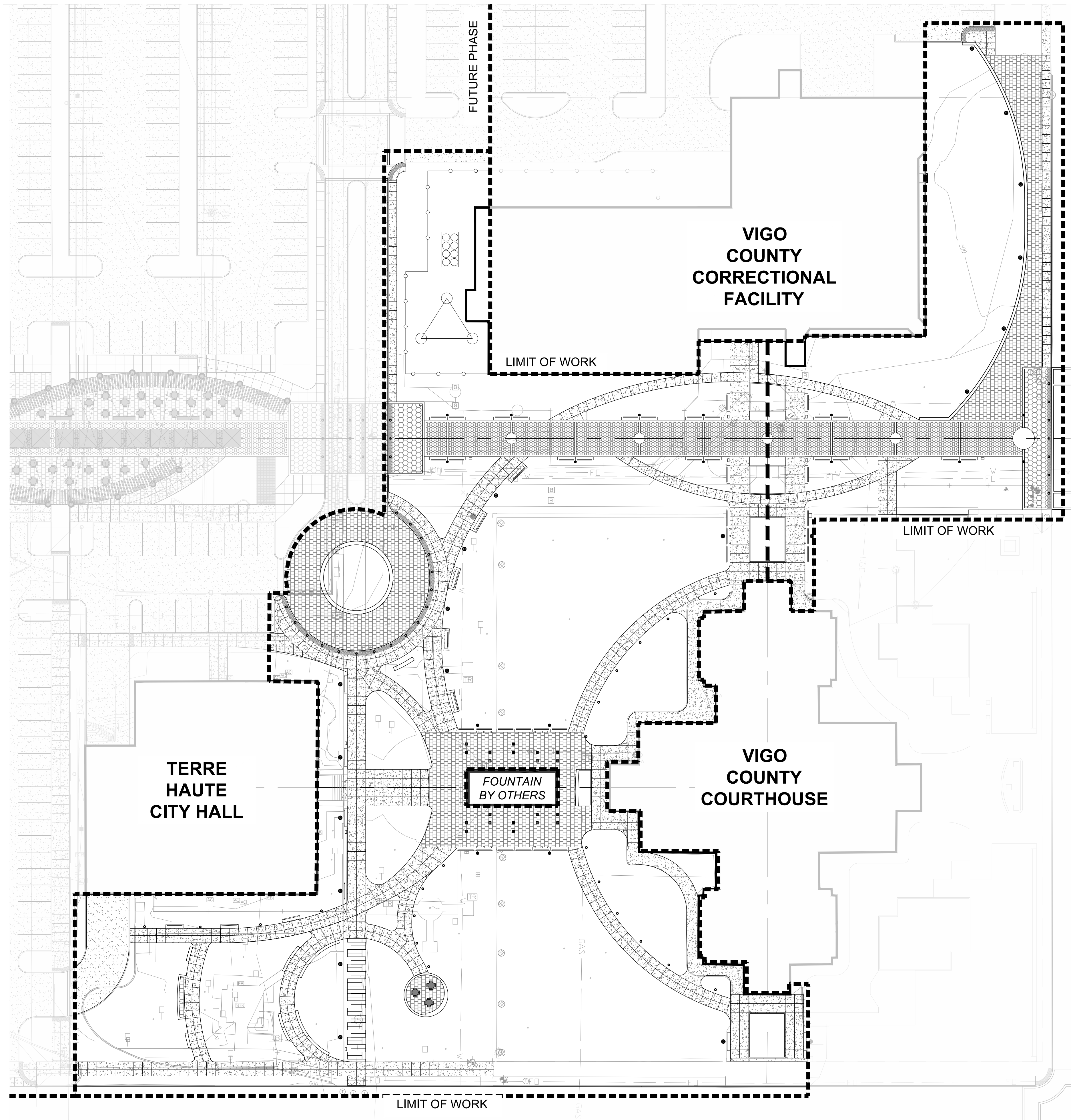

TAYLOR SIEFKER WILLIAMS design group
 landscape architecture | community planning | urban design | visioning | strategic planning
 www.TSWdesigngroup.com
 10 S NEW JERSEY STREET SUITE 220
 INDIANAPOLIS, IN 46204
 317 608 5504
 734 W MAIN STREET, SUITE 100
 LOUISVILLE, KY 40202
 502 276 8812

project name
**TURN TO THE RIVER:
 PHASE 1**
 project address
 17 Harding Avenue
 Terre Haute, IN
 47802
 client
**WABASH VALLEY
 ART SPACES, INC.**
 669 OHIO STREET
 TERRE HAUTE, IN 47807
 p 812-235-2801
 owner
**CITY OF TERRE HAUTE
 VIGO COUNTY**

Architecture
BLACKLINE
 1043 VIRGINIA AVENUE #208
 INDIANAPOLIS, IN 46203
 p 317.803.7900
 Civil/Structural
GLUDON DESIGN
 1221 N. PENNSYLVANIA STREET #200
 INDIANAPOLIS, IN 46204
 p 317.800.6388
 Survey
MYERS ENGINEERING
 525 WEST HONEY CREEK DRIVE
 TERRE HAUTE, IN 47802
 p 812.238.9731

sheet
**DESIGN DEVELOPMENT
 DRAFT NOT FOR
 CONSTRUCTION**

issue date	project number
04.11.2019	17064.00

revision	date	issued
△		
△		
△		
△		
△		
△		
△		

key map

sheet name
**OVERALL PLAN &
 NOTES**
 sheet number

L0-02

seal

**DESIGN DEVELOPMENT
DRAFT NOT FOR
CONSTRUCTION**

issue date 04.11.2019 project number 17064.00

revision	date	issued
△		
△		
△		
△		
△		
△		
△		

key map

sheet name
MATERIALS PLAN

sheet number

L2-00

MATERIALS KEYNOTES		DETAIL / SHEET
(P) PAVEMENTS & CURBING		
(P1)	CONCRETE PAVEMENT	X/XX-XX
(P2)	PAVERS ON CONCRETE BASE - TYPE 1	X/XX-XX
(P3)	PAVERS ON CONCRETE BASE - TYPE 2	X/XX-XX
(P4)	PAVERS ON CONCRETE BASE - TYPE 3	X/XX-XX
(P5)	PERMEABLE PAVERS - TYPE 1	X/XX-XX
(P6)	CRUSHED LIMESTONE SURFACE	X/XX-XX
(P7)	DETECTABLE WARNING	X/XX-XX
(P8)	FLUSH CONCRETE BAND	X/XX-XX
(P9)	CONCRETE CURB	X/XX-XX
(W) WALLS & FENCING		
(W1)	CONCRETE RETAINING WALL	X/XX-XX
(W2)	CONCRETE SEAT WALL	X/XX-XX
(W3)	FENCE SCREEN	X/XX-XX
(F) FURNISHINGS		
(F1)	BENCH - TYPE 1	X/XX-XX
(F2)	BENCH - TYPE 2	X/XX-XX
(F3)	BENCH - TYPE 3	X/XX-XX
(F4)	SCULPTURE BENCH - TYPE 1	X/XX-XX
(F5)	SCULPTURE BENCH - TYPE 2	X/XX-XX
(F6)	SCULPTURE BENCH - TYPE 3	X/XX-XX
(F7)	STOOLS - TYPE 1	X/XX-XX
(F8)	STOOLS - TYPE 2	X/XX-XX
(F9)	BISTRO TABLE & CHAIRS	X/XX-XX
(F10)	LITTER RECEPTACLE	X/XX-XX
(F11)	BIKE RACK	X/XX-XX
(F12)	TREE GRATE	X/XX-XX
(F13)	RETRACTABLE BOLLARD	X/XX-XX
(F14)	REGULATORY SIGNAGE	X/XX-XX
(L) LIGHTING		
(L1)	CATENARY LIGHTING & POLE	X/XX-XX
●	HIGH MAST/EVENT LIGHTING	X/XX-XX
●	COLUMN LIGHTING	X/XX-XX
×	SECURITY/PARKING LOT LIGHTING	X/XX-XX
●	PRIMARY WALKWAY LIGHTING	X/XX-XX
○	SECONDARY WALKWAY LIGHTING	X/XX-XX
■	ART/SCULPTURAL LIGHTING	X/XX-XX
×	UPLIGHT	X/XX-XX
(S) SPECIALTY FEATURES		
(S1)	MEDALLION - TYPE 1	X/XX-XX
(S2)	MEDALLION - TYPE 2	X/XX-XX
(S3)	BUS SHELTER	X/XX-XX
⊗	RELOCATED A/C UNIT & GENERATOR	SEE MEP/ CIVIL

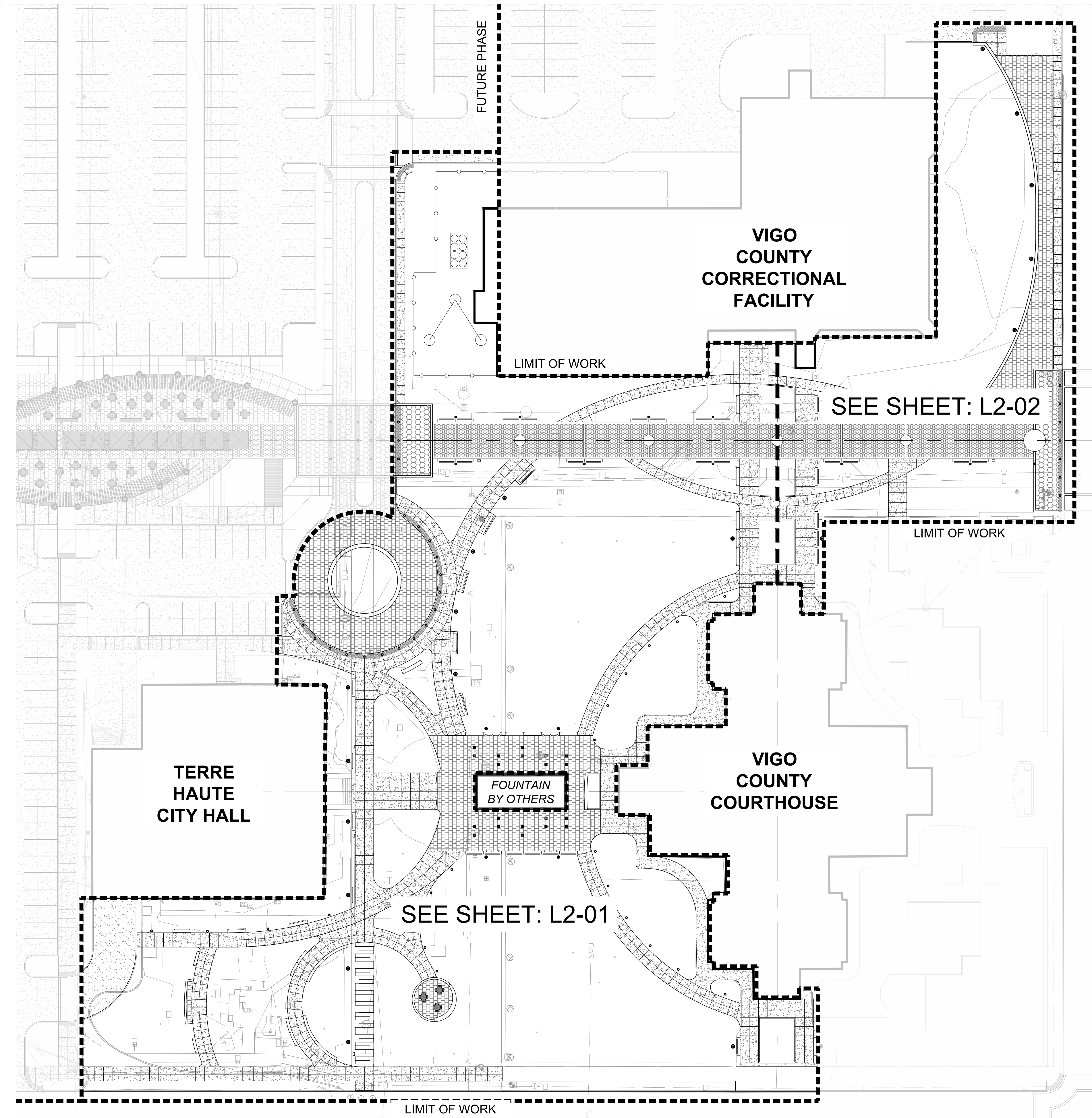

1 OVERALL MATERIALS PLAN
SCALE: 1" = 10'-0"



12 11 10 9 8 7 6 5 4 3 2 1

12 11 10 9 8 7 6 5 4 3 2 1

issue date	04.11.2019	project number	17064.00
revision	date	issued	
△			
△			
△			
△			
△			
△			
△			

MATERIALS KEYNOTES		DETAIL / SHEET
(P) PAVEMENTS & CURBING		
(P1)	CONCRETE PAVEMENT	X/XX-XX
(P2)	PAVERS ON CONCRETE BASE - TYPE 1	X/XX-XX
(P3)	PAVERS ON CONCRETE BASE - TYPE 2	X/XX-XX
(P4)	PAVERS ON CONCRETE BASE - TYPE 3	X/XX-XX
(P5)	PERMEABLE PAVERS - TYPE 1	X/XX-XX
(P6)	CRUSHED LIMESTONE SURFACE	X/XX-XX
(P7)	DETECTABLE WARNING	X/XX-XX
(P8)	FLUSH CONCRETE BAND	X/XX-XX
(P9)	CONCRETE CURB	X/XX-XX
(W) WALLS & FENCING		
(W1)	CONCRETE RETAINING WALL	X/XX-XX
(W2)	CONCRETE SEAT WALL	X/XX-XX
(W3)	FENCE SCREEN	X/XX-XX
(F) FURNISHINGS		
(F1)	BENCH - TYPE 1	X/XX-XX
(F2)	BENCH - TYPE 2	X/XX-XX
(F3)	BENCH - TYPE 3	X/XX-XX
(F4)	SCULPTURE BENCH - TYPE 1	X/XX-XX
(F5)	SCULPTURE BENCH - TYPE 2	X/XX-XX
(F6)	SCULPTURE BENCH - TYPE 3	X/XX-XX
(F7)	STOOLS - TYPE 1	X/XX-XX
(F8)	STOOLS - TYPE 2	X/XX-XX
(F9)	BISTRO TABLE & CHAIRS	X/XX-XX
(F10)	LITTER RECEPTACLE	X/XX-XX
(F11)	BIKE RACK	X/XX-XX
(F12)	TREE GRATE	X/XX-XX
(F13)	RETRACTABLE BOLLARD	X/XX-XX
(F14)	REGULATORY SIGNAGE	X/XX-XX
(L) LIGHTING		
(L1)	CATENARY LIGHTING & POLE	X/XX-XX
●	HIGH MAST/EVENT LIGHTING	X/XX-XX
●	COLUMN LIGHTING	X/XX-XX
×	SECURITY/PARKING LOT LIGHTING	X/XX-XX
●	PRIMARY WALKWAY LIGHTING	X/XX-XX
○	SECONDARY WALKWAY LIGHTING	X/XX-XX
■	ART/SCULPTURAL LIGHTING	X/XX-XX
×	UPLIGHT	X/XX-XX
(S) SPECIALTY FEATURES		
(S1)	MEDALLION - TYPE 1	X/XX-XX
(S2)	MEDALLION - TYPE 2	X/XX-XX
(S3)	BUS SHELTER	X/XX-XX
⊠	RELOCATED A/C UNIT & GENERATOR	SEE MEP/ CIVIL

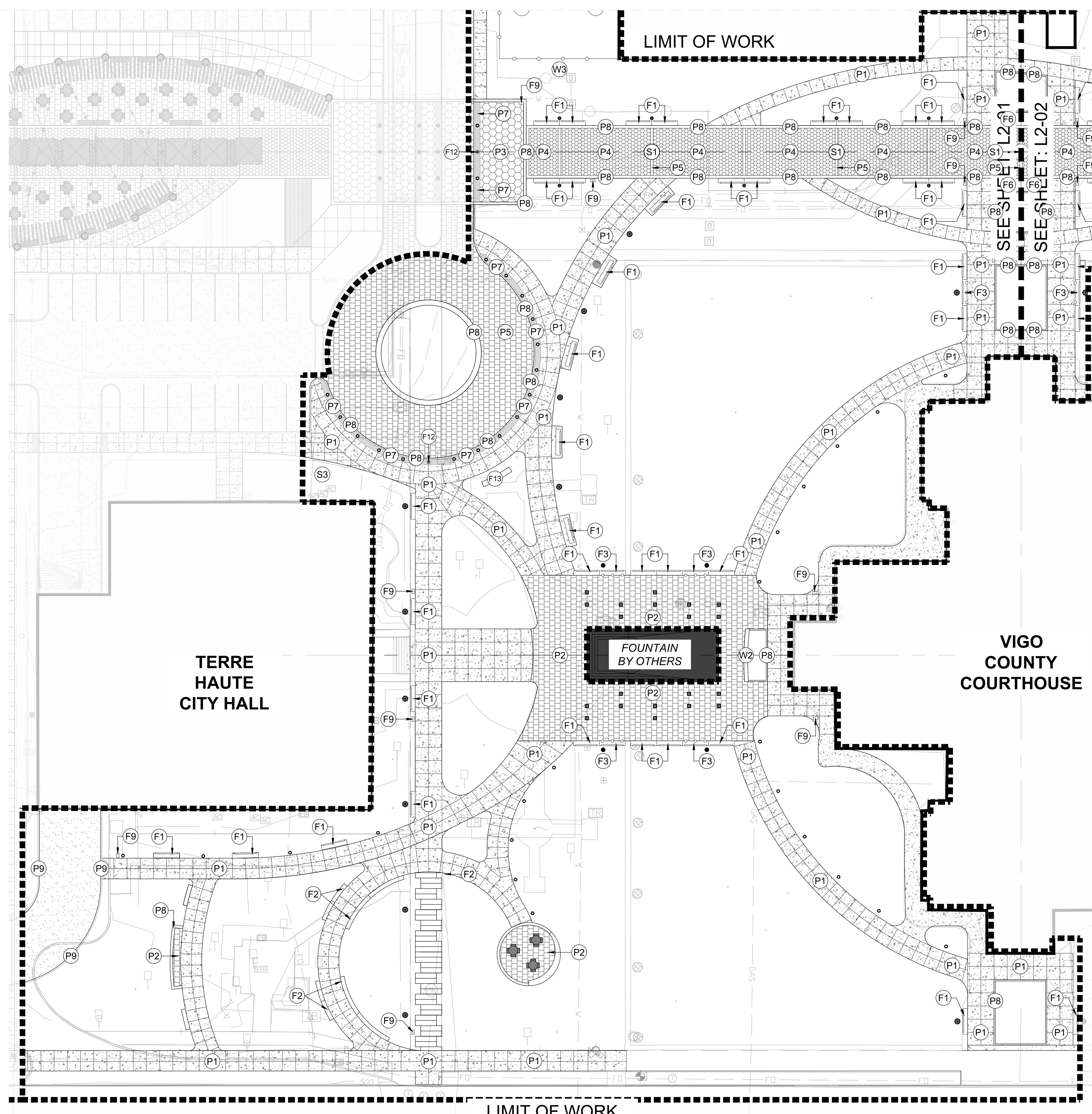

1 MATERIALS ENLARGEMENT PLAN
 SCALE: 1" = 10'-0"



12 11 10 9 8 7 6 5 4 3 2 1

12 11 10 9 8 7 6 5 4 3 2 1

project name
**TURN TO THE RIVER:
PHASE 1**

project address
17 Harding Avenue
Terre Haute, IN
47802

client
**WABASH VALLEY
ART SPACES, INC.**
669 OHIO STREET
TERRE HAUTE, IN 47807
p 812-235-2801

owner
**CITY OF TERRE HAUTE
VIGO COUNTY**

Architecture
BLACKLINE
1043 VIRGINIA AVENUE #208
INDIANAPOLIS, IN 46203
p 317.803.7900

Civil/Structural
GUIDON DESIGN
1221 N. PENNSYLVANIA STREET #200
INDIANAPOLIS, IN 46204
p 317.800.6388

Survey
MYERS ENGINEERING
525 WEST HONEY CREEK DRIVE
TERRE HAUTE, IN 47802
p 812.238.9731

seal

**DESIGN DEVELOPMENT
DRAFT NOT FOR
CONSTRUCTION**

issue date
04.11.2019

project number
17064.00

revision	date	issued
△		
△		
△		
△		
△		
△		
△		

key map

sheet name
**MATERIALS PLAN
ENLARGEMENT**

sheet number

L2-02

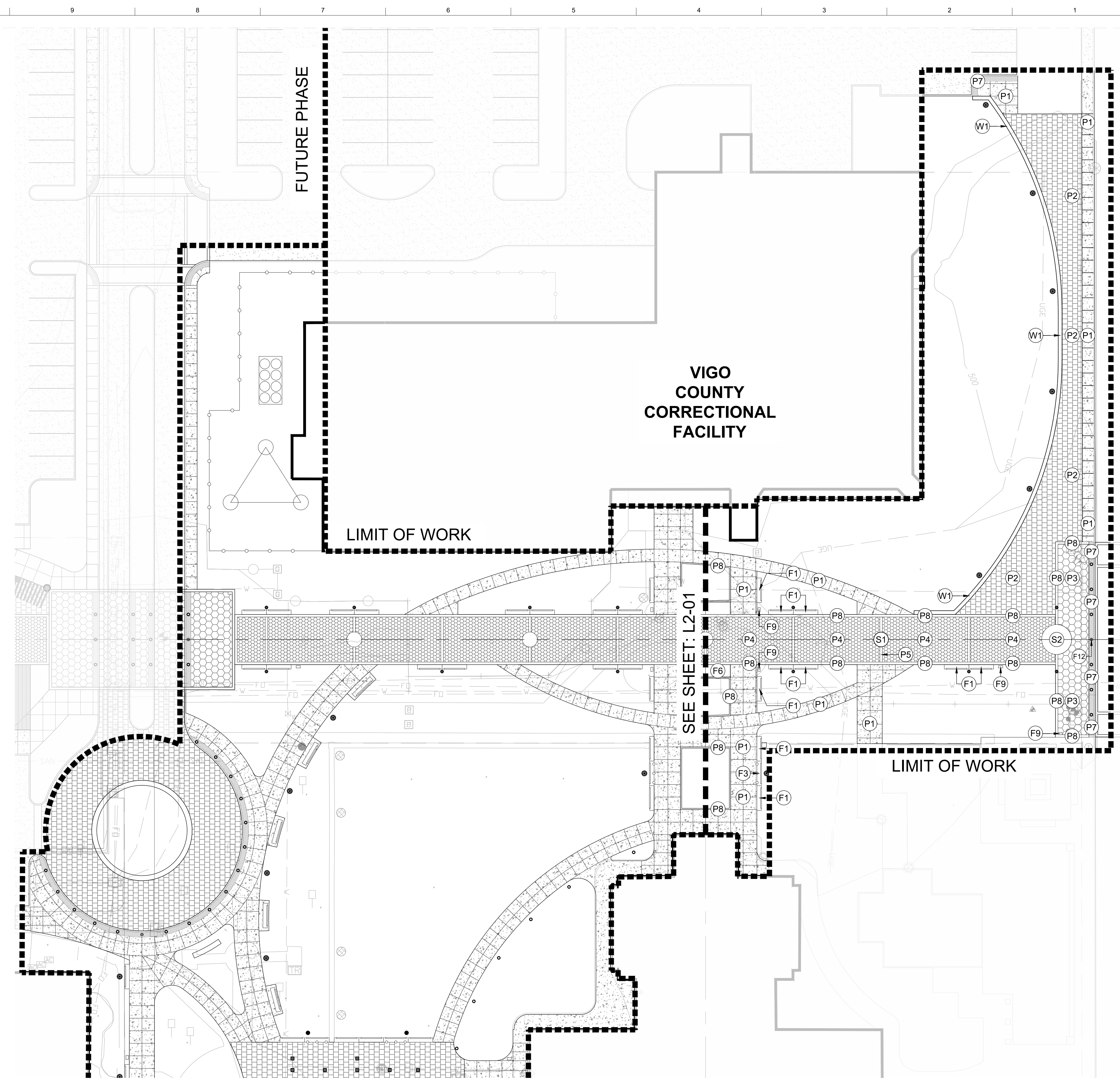

1 MATERIALS ENLARGEMENT PLAN
SCALE: 1" = 10'-0"







MATERIALS KEYNOTES		DETAIL / SHEET
P PAVEMENTS & CURBING		
P1	CONCRETE PAVEMENT	X/XX-XX
P2	PAVERS ON CONCRETE BASE - TYPE 1	X/XX-XX
P3	PAVERS ON CONCRETE BASE - TYPE 2	X/XX-XX
P4	PAVERS ON CONCRETE BASE - TYPE 3	X/XX-XX
P5	PERMEABLE PAVERS - TYPE 1	X/XX-XX
P6	CRUSHED LIMESTONE SURFACE	X/XX-XX
P7	DETECTABLE WARNING	X/XX-XX
P8	FLUSH CONCRETE BAND	X/XX-XX
P9	CONCRETE CURB	X/XX-XX
W WALLS & FENCING		
W1	CONCRETE RETAINING WALL	X/XX-XX
W2	CONCRETE SEAT WALL	X/XX-XX
W3	FENCE SCREEN	X/XX-XX
F FURNISHINGS		
F1	BENCH - TYPE 1	X/XX-XX
F2	BENCH - TYPE 2	X/XX-XX
F3	BENCH - TYPE 3	X/XX-XX
F4	SCULPTURE BENCH - TYPE 1	X/XX-XX
F5	SCULPTURE BENCH - TYPE 2	X/XX-XX
F6	SCULPTURE BENCH - TYPE 3	X/XX-XX
F7	STOOLS - TYPE 1	X/XX-XX
F8	STOOLS - TYPE 2	X/XX-XX
F9	BISTRO TABLE & CHAIRS	X/XX-XX
F10	LITTER RECEPTACLE	X/XX-XX
F11	BIKE RACK	X/XX-XX
F12	TREE GRATE	X/XX-XX
F13	RETRACTABLE BOLLARD	X/XX-XX
F14	REGULATORY SIGNAGE	X/XX-XX
L LIGHTING		
L1	CATENARY LIGHTING & POLE	X/XX-XX
•	HIGH MAST/EVENT LIGHTING	X/XX-XX
•	COLUMN LIGHTING	X/XX-XX
×	SECURITY/PARKING LOT LIGHTING	X/XX-XX
●	PRIMARY WALKWAY LIGHTING	X/XX-XX
◦	SECONDARY WALKWAY LIGHTING	X/XX-XX
■	ART/SCULPTURAL LIGHTING	X/XX-XX
×	UPLIGHT	X/XX-XX
S SPECIALTY FEATURES		
S1	MEDALLION - TYPE 1	X/XX-XX
S2	MEDALLION - TYPE 2	X/XX-XX
S3	BUS SHELTER	X/XX-XX
⊗	RELOCATED A/C UNIT & GENERATOR	SEE MEP/ CIVIL

GENERAL LAYOUT NOTES

1. ALL DIMENSIONS SHOWN ARE IN FEET AND INCHES UNLESS OTHERWISE NOTED.
2. DO NOT SCALE DRAWINGS. UTILIZE DIMENSIONS INDICATED ON THE PLANS.
3. ALL DIMENSIONS ARE TO THE EDGE OF PAVEMENT, FACE OF WALL, OR FACE OF CURB UNLESS OTHERWISE NOTED.
4. WALKWAYS AND HARDSCAPE ELEMENTS INDICATED AS CURVILINEAR SHALL HAVE SMOOTH CONTINUOUS CURVES.
5. UNLESS INDICATED OTHERWISE, ALL WALKWAYS ABUT AT 90 DEGREE ANGLES.
6. ALL CONCRETE SCORING SHALL BE PARALLEL, PERPENDICULAR OR TANGENT TO ADJACENT IMPROVEMENTS UNLESS OTHERWISE NOTED.
7. LAYOUT ALL CONSTRUCTION LINES AND VERIFY LAYOUT WITH THE LANDSCAPE ARCHITECT PRIOR TO BEGINNING ANY CONSTRUCTION WORK.
8. PROVIDE ISOLATION JOINTS WHERE CONCRETE PAVING OR PAVING BASE MEETS A FIXED STRUCTURE (EXISTING AND PROPOSED).
9. PROVIDE FLUSH CONDITIONS AT JUNCTURE OF ALL WALKWAYS.
10. CONTRACTOR SHALL STAKE CENTERLINE OF CRUSHED STONE WALKWAY FOR APPROVAL BY LANDSCAPE ARCHITECT PRIOR TO CONSTRUCTION.
11. CONTROL JOINTS SHALL BE EQUALLY DISTRIBUTED ACROSS CONCRETE SURFACE AND SPACED 5 FOOT APART MAX, AS INDICATED ON DRAWINGS.

LAYOUT LEGEND

- TYP. TYPICAL
 EQ. EQUAL
 CONTROL JOINT, SEE SHEET L6-01 DETAIL 1
 EXPANSION JOINT, SEE SHEET L6-01 DETAIL 2
 CENTER LINE
 ALIGN

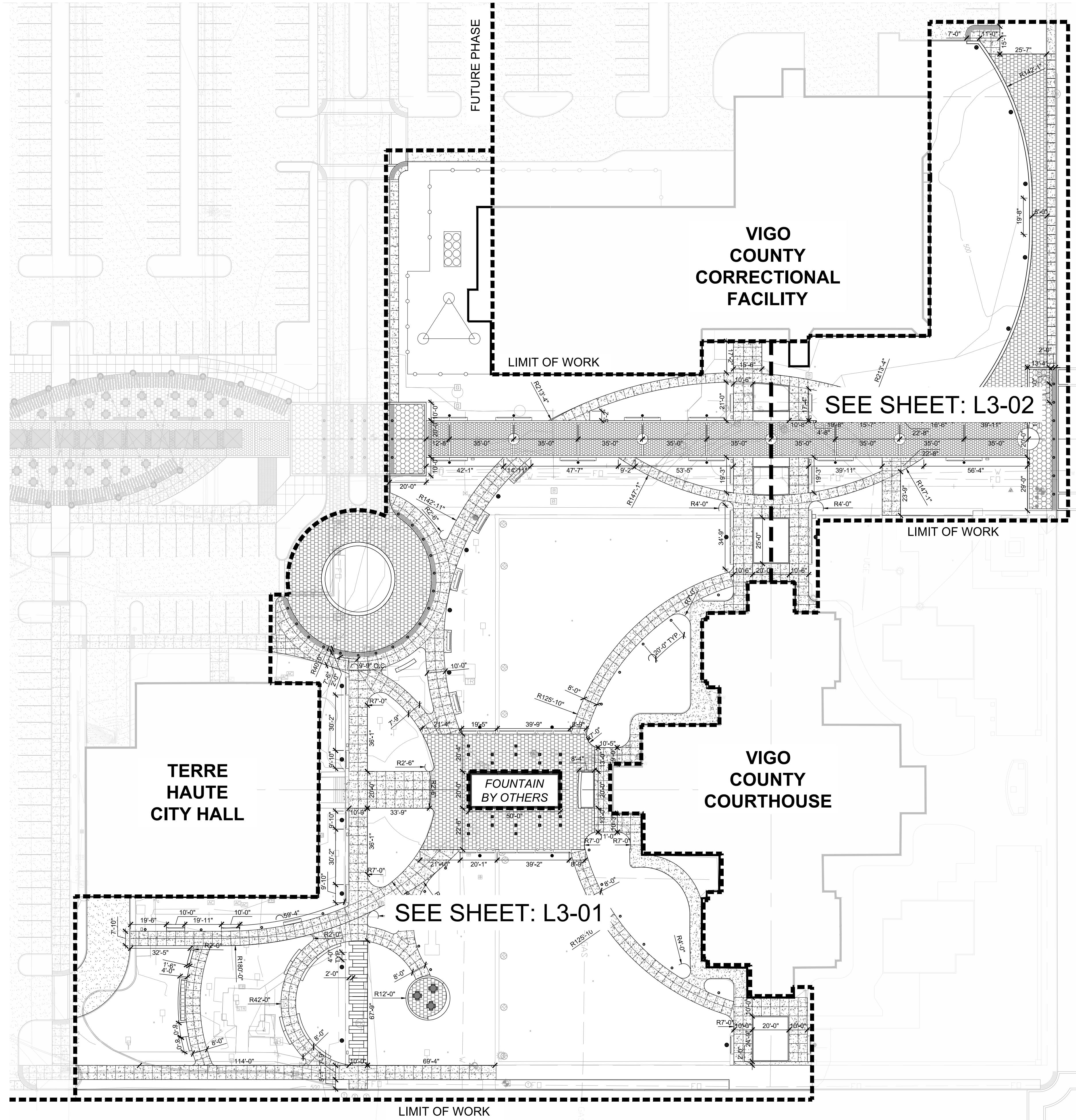

1 LAYOUT PLAN
 SCALE: 1" = 10'-0"



project name
**TURN TO THE RIVER:
 PHASE 1**
 project address
 17 Harding Avenue
 Terre Haute, IN
 47802
 client
**WABASH VALLEY
 ART SPACES, INC.**
 669 OHIO STREET
 TERRE HAUTE, IN 47807
 p 812-235-2801
 owner
**CITY OF TERRE HAUTE
 VIGO COUNTY**

Architecture
BLACKLINE
 1043 VIRGINIA AVENUE #208
 INDIANAPOLIS, IN 46203
 p 317.803.7900
 Civil/Structural
GLUDON DESIGN
 1221 N. PENNSYLVANIA STREET #200
 INDIANAPOLIS, IN 46204
 p 317.800.6388
 Survey
MYERS ENGINEERING
 525 WEST HONEY CREEK DRIVE
 TERRE HAUTE, IN 47802
 p 812.238.9731

DESIGN DEVELOPMENT
 DRAFT NOT FOR
 CONSTRUCTION

issue date 04.11.2019 project number 17064.00

revision	date	issued
△		
△		
△		
△		
△		
△		
△		

key map

sheet name
LAYOUT PLAN

sheet number
L3-00

GENERAL LAYOUT NOTES

1. ALL DIMENSIONS SHOWN ARE IN FEET AND INCHES UNLESS OTHERWISE NOTED.
2. DO NOT SCALE DRAWINGS. UTILIZE DIMENSIONS INDICATED ON THE PLANS.
3. ALL DIMENSIONS ARE TO THE EDGE OF PAVEMENT, FACE OF WALL, OR FACE OF CURB UNLESS OTHERWISE NOTED.
4. WALKWAYS AND HARDSCAPE ELEMENTS INDICATED AS CURVILINEAR SHALL HAVE SMOOTH CONTINUOUS CURVES.
5. UNLESS INDICATED OTHERWISE, ALL WALKWAYS ABUT AT 90 DEGREE ANGLES.
6. ALL CONCRETE SCORING SHALL BE PARALLEL, PERPENDICULAR OR TANGENT TO ADJACENT IMPROVEMENTS UNLESS OTHERWISE NOTED.
7. LAYOUT ALL CONSTRUCTION LINES AND VERIFY LAYOUT WITH THE LANDSCAPE ARCHITECT PRIOR TO BEGINNING ANY CONSTRUCTION WORK.
8. PROVIDE ISOLATION JOINTS WHERE CONCRETE PAVING OR PAVING BASE MEETS A FIXED STRUCTURE (EXISTING AND PROPOSED).
9. PROVIDE FLUSH CONDITIONS AT JUNCTURE OF ALL WALKWAYS.
10. CONTRACTOR SHALL STAKE CENTERLINE OF CRUSHED STONE WALKWAY FOR APPROVAL BY LANDSCAPE ARCHITECT PRIOR TO CONSTRUCTION.
11. CONTROL JOINTS SHALL BE EQUALLY DISTRIBUTED ACROSS CONCRETE SURFACE AND SPACED 5 FOOT APART MAX, AS INDICATED ON DRAWINGS.

LAYOUT LEGEND

- TYP. TYPICAL
- EQ. EQUAL
- CONTROL JOINT, SEE SHEET L6-01 DETAIL 1
- EXPANSION JOINT, SEE SHEET L6-01 DETAIL 2
- CENTER LINE
- ALIGN

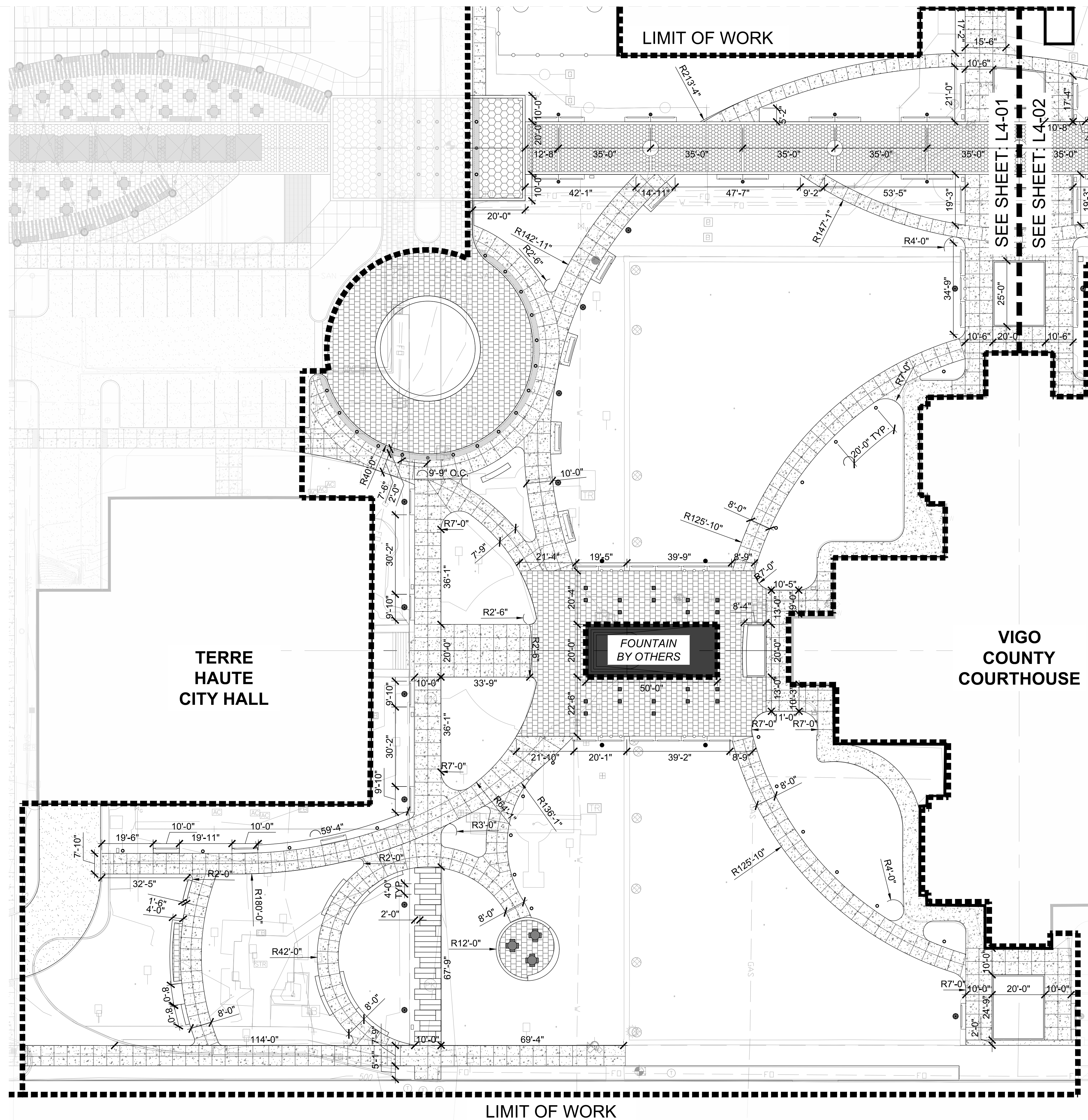

1 LAYOUT ENLARGEMENT PLAN
SCALE: 1" = 10'-0"



project name
**TURN TO THE RIVER:
PHASE 1**

project address
17 Harding Avenue
Terre Haute, IN
47802

client
**WABASH VALLEY
ART SPACES, INC.**
669 OHIO STREET
TERRE HAUTE, IN 47807
p 812-235-2801

owner
**CITY OF TERRE HAUTE
VIGO COUNTY**

Architecture
BLACKLINE
1043 VIRGINIA AVENUE #208
INDIANAPOLIS, IN 46203
p 317.803.7900

Civil/Structural
GLUDON DESIGN
1221 N. PENNSYLVANIA STREET #200
INDIANAPOLIS, IN 46204
p 317.800.6388

Survey
MYERS ENGINEERING
525 WEST HONEY CREEK DRIVE
TERRE HAUTE, IN 47802
p 812.238.9731

seal

**DESIGN DEVELOPMENT
DRAFT NOT FOR
CONSTRUCTION**

issue date 04.11.2019 project number 17064.00

revision	date	issued
△		
△		
△		
△		
△		
△		
△		

key map

sheet name
**LAYOUT PLAN
ENLARGEMENT**
sheet number

L3-01

GENERAL LAYOUT NOTES

1. ALL DIMENSIONS SHOWN ARE IN FEET AND INCHES UNLESS OTHERWISE NOTED.
2. DO NOT SCALE DRAWINGS. UTILIZE DIMENSIONS INDICATED ON THE PLANS.
3. ALL DIMENSIONS ARE TO THE EDGE OF PAVEMENT, FACE OF WALL, OR FACE OF CURB UNLESS OTHERWISE NOTED.
4. WALKWAYS AND HARDSCAPE ELEMENTS INDICATED AS CURVILINEAR SHALL HAVE SMOOTH CONTINUOUS CURVES.
5. UNLESS INDICATED OTHERWISE, ALL WALKWAYS ABUT AT 90 DEGREE ANGLES.
6. ALL CONCRETE SCORING SHALL BE PARALLEL, PERPENDICULAR OR TANGENT TO ADJACENT IMPROVEMENTS UNLESS OTHERWISE NOTED.
7. LAYOUT ALL CONSTRUCTION LINES AND VERIFY LAYOUT WITH THE LANDSCAPE ARCHITECT PRIOR TO BEGINNING ANY CONSTRUCTION WORK.
8. PROVIDE ISOLATION JOINTS WHERE CONCRETE PAVING OR PAVING BASE MEETS A FIXED STRUCTURE (EXISTING AND PROPOSED).
9. PROVIDE FLUSH CONDITIONS AT JUNCTURE OF ALL WALKWAYS.
10. CONTRACTOR SHALL STAKE CENTERLINE OF CRUSHED STONE WALKWAY FOR APPROVAL BY LANDSCAPE ARCHITECT PRIOR TO CONSTRUCTION.
11. CONTROL JOINTS SHALL BE EQUALLY DISTRIBUTED ACROSS CONCRETE SURFACE AND SPACED 5 FOOT APART MAX, AS INDICATED ON DRAWINGS.

LAYOUT LEGEND

- TYP. TYPICAL
- EQ. EQUAL
- CONTROL JOINT, SEE SHEET L6-01 DETAIL 1
- EXPANSION JOINT, SEE SHEET L6-01 DETAIL 2
- CENTER LINE
- ALIGN

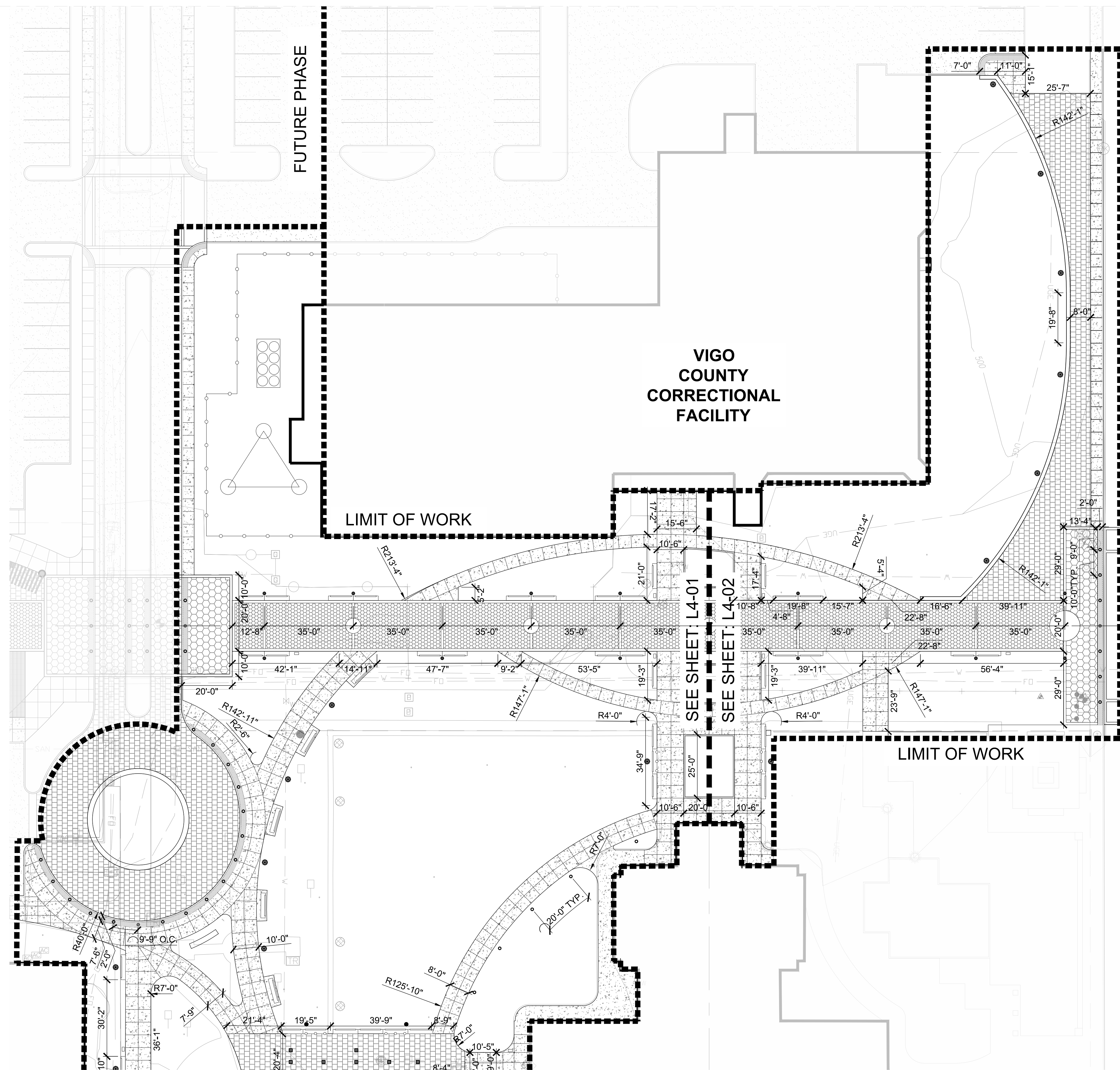

1 LAYOUT ENLARGEMENT PLAN
SCALE: 1" = 10'-0"



project name
**TURN TO THE RIVER:
PHASE 1**

project address
17 Harding Avenue
Terre Haute, IN
47802

client
**WABASH VALLEY
ART SPACES, INC.**
669 OHIO STREET
TERRE HAUTE, IN 47807
p 812-235-2801

owner
**CITY OF TERRE HAUTE
VIGO COUNTY**

Architecture
BLACKLINE
1043 VIRGINIA AVENUE #208
INDIANAPOLIS, IN 46203
p 317.803.7900

Civil/Structural
GUIDON DESIGN
1221 N. PENNSYLVANIA STREET #200
INDIANAPOLIS, IN 46204
p 317.800.6388

Survey
MYERS ENGINEERING
525 WEST HONEY CREEK DRIVE
TERRE HAUTE, IN 47802
p 812.238.9731

seal

**DESIGN DEVELOPMENT
DRAFT NOT FOR
CONSTRUCTION**

issue date 04.11.2019 project number 17064.00

revision	date	issued
△		
△		
△		
△		
△		
△		
△		

key map

sheet name
**LAYOUT PLAN
ENLARGEMENT**

sheet number

L3-02

project name
**TURN TO THE RIVER:
PHASE 1**

project address
17 Harding Avenue
Terre Haute, IN
47802

client
**WABASH VALLEY
ART SPACES, INC.**
669 OHIO STREET
TERRE HAUTE, IN 47807
p 812-235-2801

owner
**CITY OF TERRE HAUTE
VIGO COUNTY**

Architecture
BLACKLINE
1043 VIRGINIA AVENUE #208
INDIANAPOLIS, IN 46203
p 317.803.7900

Civil/Structural
GUIDON DESIGN
1221 N. PENNSYLVANIA STREET #200
INDIANAPOLIS, IN 46204
p 317.800.6388

Survey
MYERS ENGINEERING
525 WEST HONEY CREEK DRIVE
TERRE HAUTE, IN 47802
p 812.238.9731

DESIGN DEVELOPMENT
DRAFT NOT FOR
CONSTRUCTION

issue date
04.11.2019

project number
17064.00

revision	date	issued
△		
△		
△		
△		
△		
△		
△		

key map

sheet name
SOILS PLAN

sheet number
L4-00

SOIL CODED NOTES

	PLANTING SOIL MIX	PLANTING MIX FOR PLANTING BED AREAS
	TURF SOIL MIX	PLANTING SOIL FOR TURF GRASS AREAS

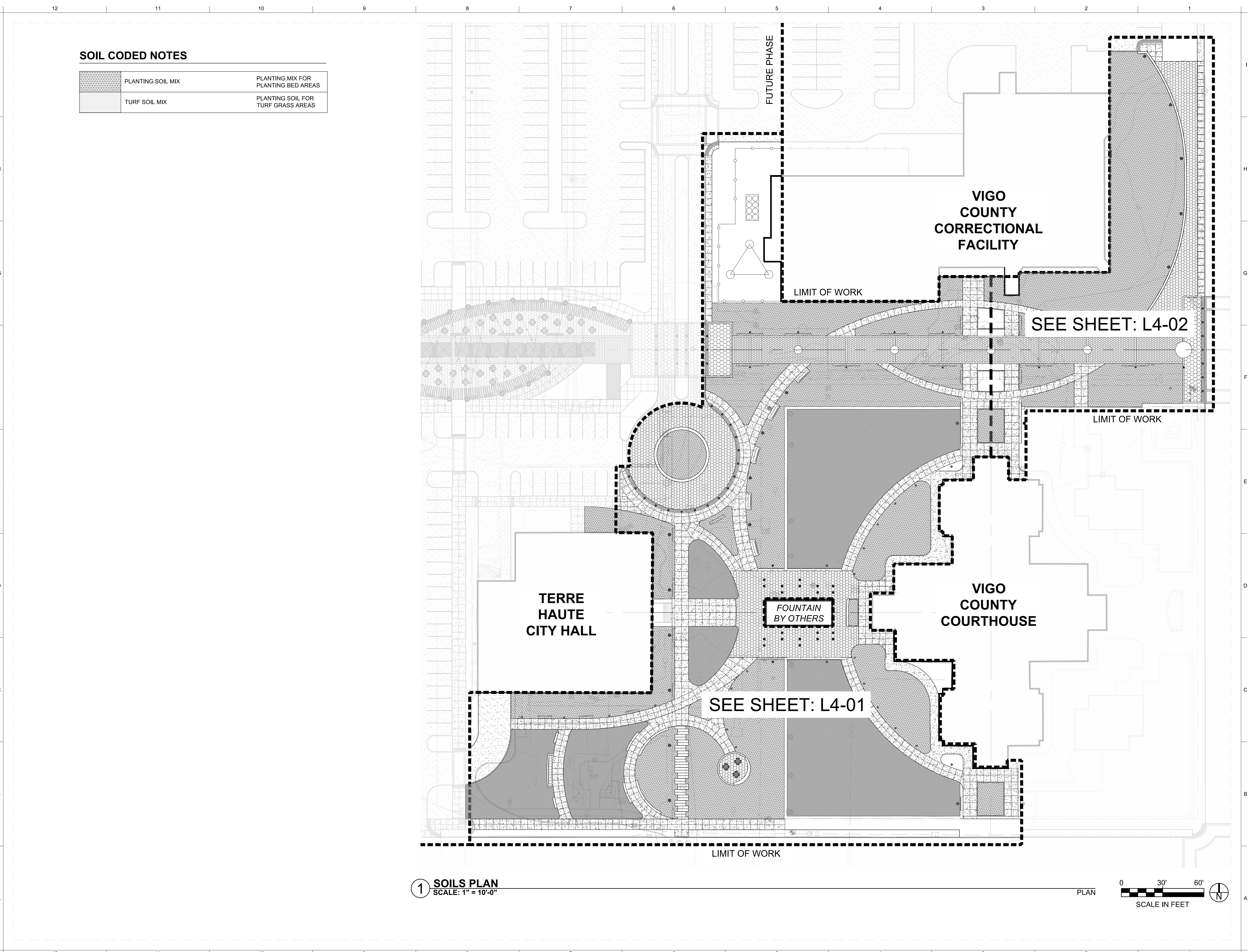



1 SOILS PLAN
SCALE: 1" = 10'-0"

PLAN

0 30' 60'

SCALE IN FEET

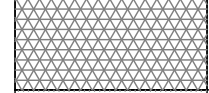
SOIL CODED NOTES

	PLANTING SOIL MIX	PLANTING MIX FOR PLANTING BED AREAS
	TURF SOIL MIX	PLANTING SOIL FOR TURF GRASS AREAS

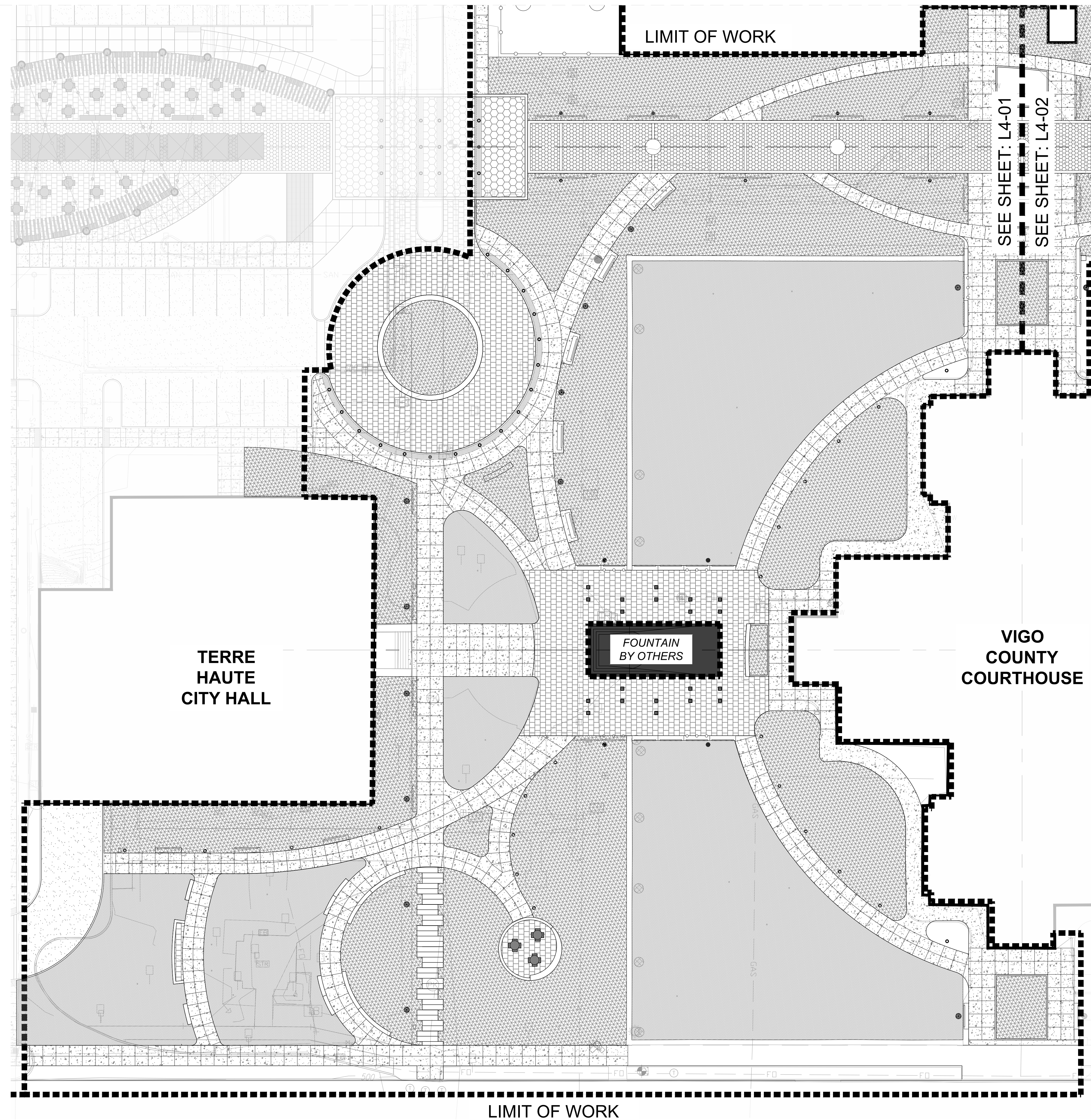

1 SOILS ENLARGEMENT PLAN
SCALE: 1" = 10'-0"

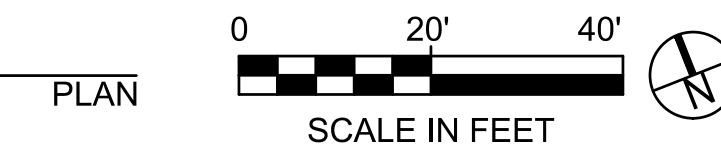

project name
**TURN TO THE RIVER:
 PHASE 1**

project address
 17 Harding Avenue
 Terre Haute, IN
 47802

client
**WABASH VALLEY
 ART SPACES, INC.**
 669 OHIO STREET
 TERRE HAUTE, IN 47807
 p 812-235-2801

owner
**CITY OF TERRE HAUTE
 VIGO COUNTY**

Architecture
BLACKLINE
 1043 VIRGINIA AVENUE #208
 INDIANAPOLIS, IN 46203
 p 317.803.7900

Civil/Structural
GUIDON DESIGN
 1221 N. PENNSYLVANIA STREET #200
 INDIANAPOLIS, IN 46204
 p 317.800.6388

Survey
MYERS ENGINEERING
 525 WEST HONEY CREEK DRIVE
 TERRE HAUTE, IN 47802
 p 812.238.9731

DESIGN DEVELOPMENT
 DRAFT NOT FOR
 CONSTRUCTION

issue date: 04.11.2019 project number: 17064.00

revision	date	issued
△		
△		
△		
△		
△		
△		
△		



key map

sheet name
**SOILS PLAN
 ENLARGEMENT**

sheet number

L4-01

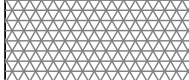
SOIL CODED NOTES

	PLANTING SOIL MIX	PLANTING MIX FOR PLANTING BED AREAS
	TURF SOIL MIX	PLANTING SOIL FOR TURF GRASS AREAS

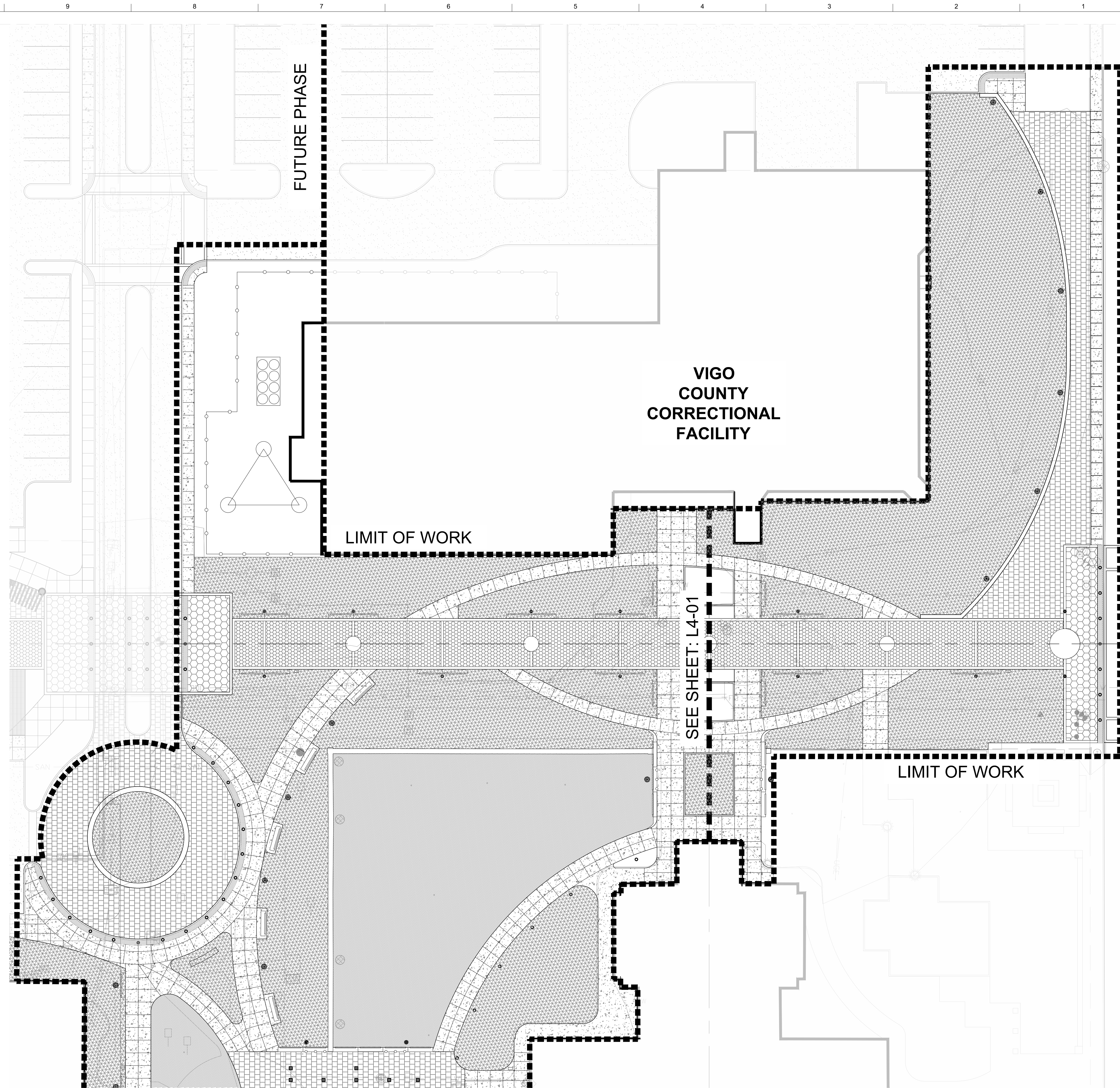

1 SOILS ENLARGEMENT PLAN
SCALE: 1" = 10'-0"



project name
**TURN TO THE RIVER:
PHASE 1**
project address
17 Harding Avenue
Terre Haute, IN
47802
client
**WABASH VALLEY
ART SPACES, INC.**
669 OHIO STREET
TERRE HAUTE, IN 47807
p 812-235-2801
owner
**CITY OF TERRE HAUTE
VIGO COUNTY**

Architecture
BLACKLINE
1043 VIRGINIA AVENUE #208
INDIANAPOLIS, IN 46203
p 317.803.7900

Civil/Structural
GUIDON DESIGN
1221 N. PENNSYLVANIA STREET #200
INDIANAPOLIS, IN 46204
p 317.800.6388

Survey
MYERS ENGINEERING
525 WEST HONEY CREEK DRIVE
TERRE HAUTE, IN 47802
p 812.238.9731

seal

**DESIGN DEVELOPMENT
DRAFT NOT FOR
CONSTRUCTION**

issue date
04.11.2019
project number
17064.00

revision	date	issued
△	_____	_____
△	_____	_____
△	_____	_____
△	_____	_____
△	_____	_____
△	_____	_____
△	_____	_____

key map

sheet name
**SOILS PLAN
ENLARGEMENT**
sheet number

L4-02

GENERAL PLANTING NOTES

1. ALL BED LINES SHALL BE REVIEWED AND APPROVED BY THE LANDSCAPE ARCHITECT PRIOR TO INSTALLATION.
2. ALL TREE LOCATIONS SHALL BE STAKED FOR REVIEW AND APPROVED BY THE LANDSCAPE ARCHITECT PRIOR TO INSTALLATION.
3. ALL PLANTING PROCEDURES ARE SUBJECT TO THE REVIEW OF THE LANDSCAPE ARCHITECT. THE CONTRACTOR SHALL CORRECT ANY DEFICIENCIES FOUND AT NO ADDITIONAL COST TO THE OWNER.
4. PLANT QUANTITIES LISTED IN SCHEDULE ARE PROJECT TOTALS, NOT SHEET. PLANS TAKE PRECEDENT OVER SCHEDULE QUANTITIES. THE CONTRACTOR IS RESPONSIBLE FOR VERIFYING ALL QUANTITIES ON PLANS.
5. IN THE EVENT THAT PLANT MATERIALS SPECIFIED ARE NOT AVAILABLE, CONTACT THE LANDSCAPE ARCHITECT FOR APPROVED SUBSTITUTIONS. NO SUBSTITUTIONS AS TO TYPE, SIZE, OR SPACING OF PLANT MATERIALS SPECIFIED ON THIS PLAN MAY BE MADE WITHOUT THE APPROVAL OF THE LANDSCAPE ARCHITECT.
6. VERIFY THAT ALL PLANTING PRODUCTS, PLANT MATERIAL, AND PLANT QUANTITIES DELIVERED TO THE SITE MATCH WHAT IS INDICATED ON THE PLANS AND SPECIFICATIONS. ALL PLANT MATERIAL DELIVERED TO THE SITE IS SUBJECT TO THE REVIEW OF THE LANDSCAPE ARCHITECT BEFORE, DURING AND AFTER INSTALLATION.
7. PROTECT ALL PLANT MATERIAL DURING DELIVERY TO PREVENT DAMAGE TO ROOT BALLS, TRUNKS, BRANCHES AND THE DESICCATION OF LEAVES. PROTECT ALL PLANT MATERIAL DURING SHIPPING WITH SHADE CLOTH OR SHIP WITH ENCLOSED TRANSPORT. MAINTAIN PROTECTIONS AND HEALTH OF PLANT MATERIAL STORED ON SITE. HANDLE ALL TREES WITH NYLON STRAPS. NO CHAINS OR CABLES WILL BE ALLOWED. DAMAGED PLANTS WILL BE REJECTED AND REMOVED IMMEDIATELY FROM THE SITE.
8. ALL PLANT MATERIAL SHALL BE NURSERY GROWN, WELL-FORMED, TRUE TO SPECIES, HARDENED OFF WITH VIGOROUS ROOT SYSTEMS, FULL CROWN AND CANOPIES, FREE FROM DISEASE, PESTS AND INSECTS, AND DEFECTS SUCH AS KNOTS, SUN SCALD, WINDBURN, LEAF DIS-COLORATION, IRREGULAR BRANCHING OR INJURIES, AND SHALL COMPLY WITH THE LATEST EDITION OF THE AMERICAN STANDARD FOR NURSERY STOCK.
9. ALL PLANT MATERIALS SHALL BE PLANTED IN A PROFESSIONAL MANNER TYPICAL TO THE INDUSTRY STANDARDS OF THE AREA TO ASSURE COMPLETE SURVIVABILITY OF ALL INSTALLED PLANT MATERIALS AS WELL AS TO PROVIDE AN AESTHETICALLY APPROVED PROJECT. CONTRACTOR SHALL REFER TO THE PLANTING DETAILS FOR MINIMUM SIZE AND WIDTH OF PLANTING PITS AND BEDS, GUYING AND STAKING, MULCHING, AND OTHER PLANTING REQUIREMENTS.
10. ALL PLANTING AREAS SHALL BE WEED FREE PRIOR TO PLANTING INSTALLATION.
11. REMOVE ALL PLANTING AND LANDSCAPE DEBRIS FROM THE PROJECT SITE AND SWEEP AND WASH CLEAN ALL PAVED AND FINISHED SURFACES AFFECTED BY THE LANDSCAPE INSTALLATION.

PLANTING CODED NOTES

	EXISTING TREE TO REMAIN	
	DECIDUOUS TREE (SINGLE STEM)	DETAIL 1 - SHEET L5-11
	DECIDUOUS TREE (MULTI-STEM)	DETAIL 3 - SHEET L5-11
	DECIDUOUS SHRUBS	DETAIL 4 - SHEET L5-11
	EVERGREEN SHRUBS	DETAIL 4 - SHEET L5-11
	ORNAMENTAL GRASSES	DETAIL 5 - SHEET L5-11
	PERENNIALS	DETAIL 5 - SHEET L5-11
	SOD	DETAIL 9 - SHEET L5-11
	STEEL EDGING	DETAIL 10 - SHEET L5-11

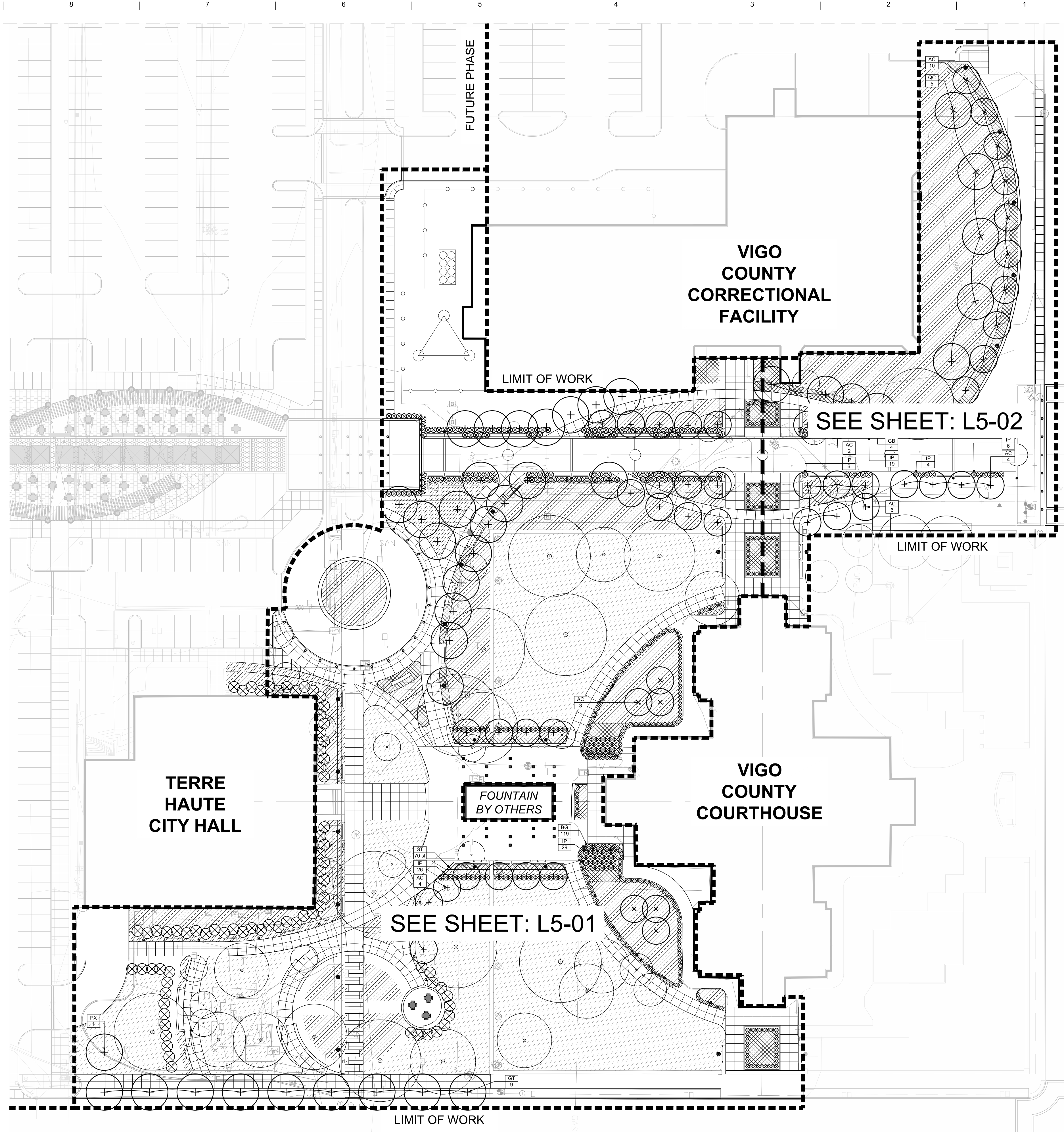

1 PLANTING PLAN
SCALE: 1" = 10'-0"



TAYLOR SIEFKER WILLIAMS design group
 landscape architect | community planning | urban design | visioning | strategic planning
 www.tswdesigngroup.com
 10 S NEW JERSEY STREET SUITE 220
 INDIANAPOLIS, IN 46204
 317 608 5504
 734 W MAIN STREET, SUITE 100
 LOUISVILLE, KY 40202
 502 276 8812

project name
**TURN TO THE RIVER:
 PHASE 1**
 project address
 17 Harding Avenue
 Terre Haute, IN
 47802
 client
**WABASH VALLEY
 ART SPACES, INC.**
 669 OHIO STREET
 TERRE HAUTE, IN 47807
 p 812-235-2801
 owner
**CITY OF TERRE HAUTE
 VIGO COUNTY**

Architecture
BLACKLINE
 1043 VIRGINIA AVENUE #208
 INDIANAPOLIS, IN 46203
 p 317.803.7900
 Civil/Structural
GUIDON DESIGN
 1221 N. PENNSYLVANIA STREET #200
 INDIANAPOLIS, IN 46204
 p 317.800.6388
 Survey
MYERS ENGINEERING
 525 WEST HONEY CREEK DRIVE
 TERRE HAUTE, IN 47802
 p 812.238.9731

DESIGN DEVELOPMENT
 DRAFT NOT FOR
 CONSTRUCTION

issue date 04.11.2019 project number 17064.00

revision	date	issued
△		
△		
△		
△		
△		
△		
△		

key map

sheet name
PLANTING PLAN

sheet number
L5-00

GENERAL PLANTING NOTES

1. ALL BED LINES SHALL BE REVIEWED AND APPROVED BY THE LANDSCAPE ARCHITECT PRIOR TO INSTALLATION.
2. ALL TREE LOCATIONS SHALL BE STAKED FOR REVIEW AND APPROVED BY THE LANDSCAPE ARCHITECT PRIOR TO INSTALLATION.
3. ALL PLANTING PROCEDURES ARE SUBJECT TO THE REVIEW OF THE LANDSCAPE ARCHITECT. THE CONTRACTOR SHALL CORRECT ANY DEFICIENCIES FOUND AT NO ADDITIONAL COST TO THE OWNER.
4. PLANT QUANTITIES LISTED IN SCHEDULE ARE PROJECT TOTALS, NOT SHEET. PLANS TAKE PRECEDENT OVER SCHEDULE QUANTITIES. THE CONTRACTOR IS RESPONSIBLE FOR VERIFYING ALL QUANTITIES ON PLANS.
5. IN THE EVENT THAT PLANT MATERIALS SPECIFIED ARE NOT AVAILABLE, CONTACT THE LANDSCAPE ARCHITECT FOR APPROVED SUBSTITUTIONS. NO SUBSTITUTIONS AS TO TYPE, SIZE, OR SPACING OF PLANT MATERIALS SPECIFIED ON THIS PLAN MAY BE MADE WITHOUT THE APPROVAL OF THE LANDSCAPE ARCHITECT.
6. VERIFY THAT ALL PLANTING PRODUCTS, PLANT MATERIAL, AND PLANT QUANTITIES DELIVERED TO THE SITE MATCH WHAT IS INDICATED ON THE PLANS AND SPECIFICATIONS. ALL PLANT MATERIAL DELIVERED TO THE SITE IS SUBJECT TO THE REVIEW OF THE LANDSCAPE ARCHITECT BEFORE, DURING AND AFTER INSTALLATION.
7. PROTECT ALL PLANT MATERIAL DURING DELIVERY TO PREVENT DAMAGE TO ROOT BALLS, TRUNKS, BRANCHES AND THE DESICCATION OF LEAVES. PROTECT ALL PLANT MATERIAL DURING SHIPPING WITH SHADE CLOTH OR SHIP WITH ENCLOSED TRANSPORT. MAINTAIN PROTECTIONS AND HEALTH OF PLANT MATERIAL STORED ON SITE. HANDLE ALL TREES WITH NYLON STRAPS. NO CHAINS OR CABLES WILL BE ALLOWED. DAMAGED PLANTS WILL BE REJECTED AND REMOVED IMMEDIATELY FROM THE SITE.
8. ALL PLANT MATERIAL SHALL BE NURSERY GROWN, WELL-FORMED, TRUE TO SPECIES, HARDENED OFF WITH VIGOROUS ROOT SYSTEMS, FULL CROWN AND CANOPIES, FREE FROM DISEASE, PESTS AND INSECTS, AND DEFECTS SUCH AS KNOTS, SUN SCALD, WINDBURN, LEAF DIS-COLORATION, IRREGULAR BRANCHING OR INJURIES, AND SHALL COMPLY WITH THE LATEST EDITION OF THE AMERICAN STANDARD FOR NURSERY STOCK.
9. ALL PLANT MATERIALS SHALL BE PLANTED IN A PROFESSIONAL MANNER TYPICAL TO THE INDUSTRY STANDARDS OF THE AREA TO ASSURE COMPLETE SURVIVABILITY OF ALL INSTALLED PLANT MATERIALS AS WELL AS TO PROVIDE AN AESTHETICALLY APPROVED PROJECT. CONTRACTOR SHALL REFER TO THE PLANTING DETAILS FOR MINIMUM SIZE AND WIDTH OF PLANTING PITS AND BEDS, GUYING AND STAKING, MULCHING, AND OTHER PLANTING REQUIREMENTS.
10. ALL PLANTING AREAS SHALL BE WEED FREE PRIOR TO PLANTING INSTALLATION.
11. REMOVE ALL PLANTING AND LANDSCAPE DEBRIS FROM THE PROJECT SITE AND SWEEP AND WASH CLEAN ALL PAVED AND FINISHED SURFACES AFFECTED BY THE LANDSCAPE INSTALLATION.

PLANTING CODED NOTES

	EXISTING TREE TO REMAIN	
	DECIDUOUS TREE (SINGLE STEM)	DETAIL 1 - SHEET L5-11
	DECIDUOUS TREE (MULTI-STEM)	DETAIL 3 - SHEET L5-11
	DECIDUOUS SHRUBS	DETAIL 4 - SHEET L5-11
	EVERGREEN SHRUBS	DETAIL 4 - SHEET L5-11
	ORNAMENTAL GRASSES	DETAIL 5 - SHEET L5-11
	PERENNIALS	DETAIL 5 - SHEET L5-11
	SOD	DETAIL 9 - SHEET L5-11
	STEEL EDGING	DETAIL 10 - SHEET L5-11

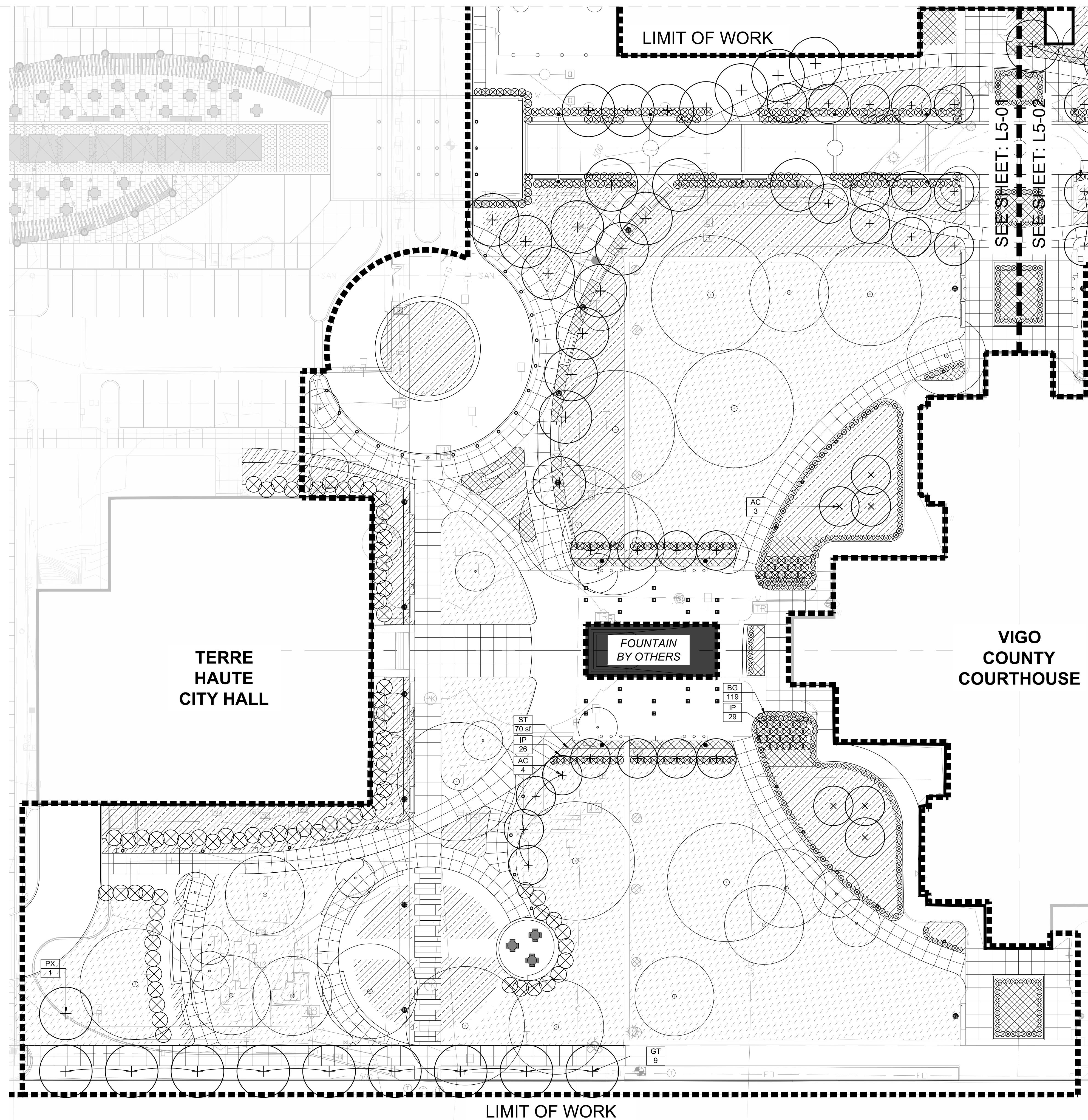

1 PLANTING ENLARGEMENT PLAN
SCALE: 1" = 10'-0"



project name
**TURN TO THE RIVER:
PHASE 1**

project address
17 Harding Avenue
Terre Haute, IN
47802

client
**WABASH VALLEY
ART SPACES, INC.**
669 OHIO STREET
TERRE HAUTE, IN 47807
p 812-235-2801

owner
**CITY OF TERRE HAUTE
VIGO COUNTY**

Architecture
BLACKLINE
1043 VIRGINIA AVENUE #208
INDIANAPOLIS, IN 46203
p 317.803.7900

Civil/Structural
GUIDON DESIGN
1221 N. PENNSYLVANIA STREET #200
INDIANAPOLIS, IN 46204
p 317.800.6388

Survey
MYERS ENGINEERING
525 WEST HONEY CREEK DRIVE
TERRE HAUTE, IN 47802
p 812.238.9731

seal

**DESIGN DEVELOPMENT
DRAFT NOT FOR
CONSTRUCTION**

issue date
04.11.2019

project number
17064.00

revision	date	issued
△		
△		
△		
△		
△		
△		
△		

key map

sheet name
**PLANTING PLAN
ENLARGEMENT**
sheet number

L5-01

GENERAL PLANTING NOTES

1. ALL BED LINES SHALL BE REVIEWED AND APPROVED BY THE LANDSCAPE ARCHITECT PRIOR TO INSTALLATION.
2. ALL TREE LOCATIONS SHALL BE STAKED FOR REVIEW AND APPROVED BY THE LANDSCAPE ARCHITECT PRIOR TO INSTALLATION.
3. ALL PLANTING PROCEDURES ARE SUBJECT TO THE REVIEW OF THE LANDSCAPE ARCHITECT. THE CONTRACTOR SHALL CORRECT ANY DEFICIENCIES FOUND AT NO ADDITIONAL COST TO THE OWNER.
4. PLANT QUANTITIES LISTED IN SCHEDULE ARE PROJECT TOTALS, NOT SHEET. PLANS TAKE PRECEDENT OVER SCHEDULE QUANTITIES. THE CONTRACTOR IS RESPONSIBLE FOR VERIFYING ALL QUANTITIES ON PLANS.
5. IN THE EVENT THAT PLANT MATERIALS SPECIFIED ARE NOT AVAILABLE, CONTACT THE LANDSCAPE ARCHITECT FOR APPROVED SUBSTITUTIONS. NO SUBSTITUTIONS AS TO TYPE, SIZE, OR SPACING OF PLANT MATERIALS SPECIFIED ON THIS PLAN MAY BE MADE WITHOUT THE APPROVAL OF THE LANDSCAPE ARCHITECT.
6. VERIFY THAT ALL PLANTING PRODUCTS, PLANT MATERIAL, AND PLANT QUANTITIES DELIVERED TO THE SITE MATCH WHAT IS INDICATED ON THE PLANS AND SPECIFICATIONS. ALL PLANT MATERIAL DELIVERED TO THE SITE IS SUBJECT TO THE REVIEW OF THE LANDSCAPE ARCHITECT BEFORE, DURING AND AFTER INSTALLATION.
7. PROTECT ALL PLANT MATERIAL DURING DELIVERY TO PREVENT DAMAGE TO ROOT BALLS, TRUNKS, BRANCHES AND THE DESICCATION OF LEAVES. PROTECT ALL PLANT MATERIAL DURING SHIPPING WITH SHADE CLOTH OR SHIP WITH ENCLOSED TRANSPORT. MAINTAIN PROTECTIONS AND HEALTH OF PLANT MATERIAL STORED ON SITE. HANDLE ALL TREES WITH NYLON STRAPS. NO CHAINS OR CABLES WILL BE ALLOWED. DAMAGED PLANTS WILL BE REJECTED AND REMOVED IMMEDIATELY FROM THE SITE.
8. ALL PLANT MATERIAL SHALL BE NURSERY GROWN, WELL-FORMED, TRUE TO SPECIES, HARDENED OFF WITH VIGOROUS ROOT SYSTEMS, FULL CROWN AND CANOPIES, FREE FROM DISEASE, PESTS AND INSECTS, AND DEFECTS SUCH AS KNOTS, SUN SCALD, WINDBURN, LEAF DIS-COLORATION, IRREGULAR BRANCHING OR INJURIES, AND SHALL COMPLY WITH THE LATEST EDITION OF THE AMERICAN STANDARD FOR NURSERY STOCK.
9. ALL PLANT MATERIALS SHALL BE PLANTED IN A PROFESSIONAL MANNER TYPICAL TO THE INDUSTRY STANDARDS OF THE AREA TO ASSURE COMPLETE SURVIVABILITY OF ALL INSTALLED PLANT MATERIALS AS WELL AS TO PROVIDE AN AESTHETICALLY APPROVED PROJECT. CONTRACTOR SHALL REFER TO THE PLANTING DETAILS FOR MINIMUM SIZE AND WIDTH OF PLANTING PITS AND BEDS, GUYING AND STAKING, MULCHING, AND OTHER PLANTING REQUIREMENTS.
10. ALL PLANTING AREAS SHALL BE WEED FREE PRIOR TO PLANTING INSTALLATION.
11. REMOVE ALL PLANTING AND LANDSCAPE DEBRIS FROM THE PROJECT SITE AND SWEEP AND WASH CLEAN ALL PAVED AND FINISHED SURFACES AFFECTED BY THE LANDSCAPE INSTALLATION.

PLANTING CODED NOTES

	EXISTING TREE TO REMAIN	
	DECIDUOUS TREE (SINGLE STEM)	DETAIL 1 - SHEET L5-11
	DECIDUOUS TREE (MULTI-STEM)	DETAIL 3 - SHEET L5-11
	DECIDUOUS SHRUBS	DETAIL 4 - SHEET L5-11
	EVERGREEN SHRUBS	DETAIL 4 - SHEET L5-11
	ORNAMENTAL GRASSES	DETAIL 5 - SHEET L5-11
	PERENNIALS	DETAIL 5 - SHEET L5-11
	SOD	DETAIL 9 - SHEET L5-11
	STEEL EDGING	DETAIL 10 - SHEET L5-11

1 PLANTING ENLARGEMENT PLAN
SCALE: 1" = 10'-0"

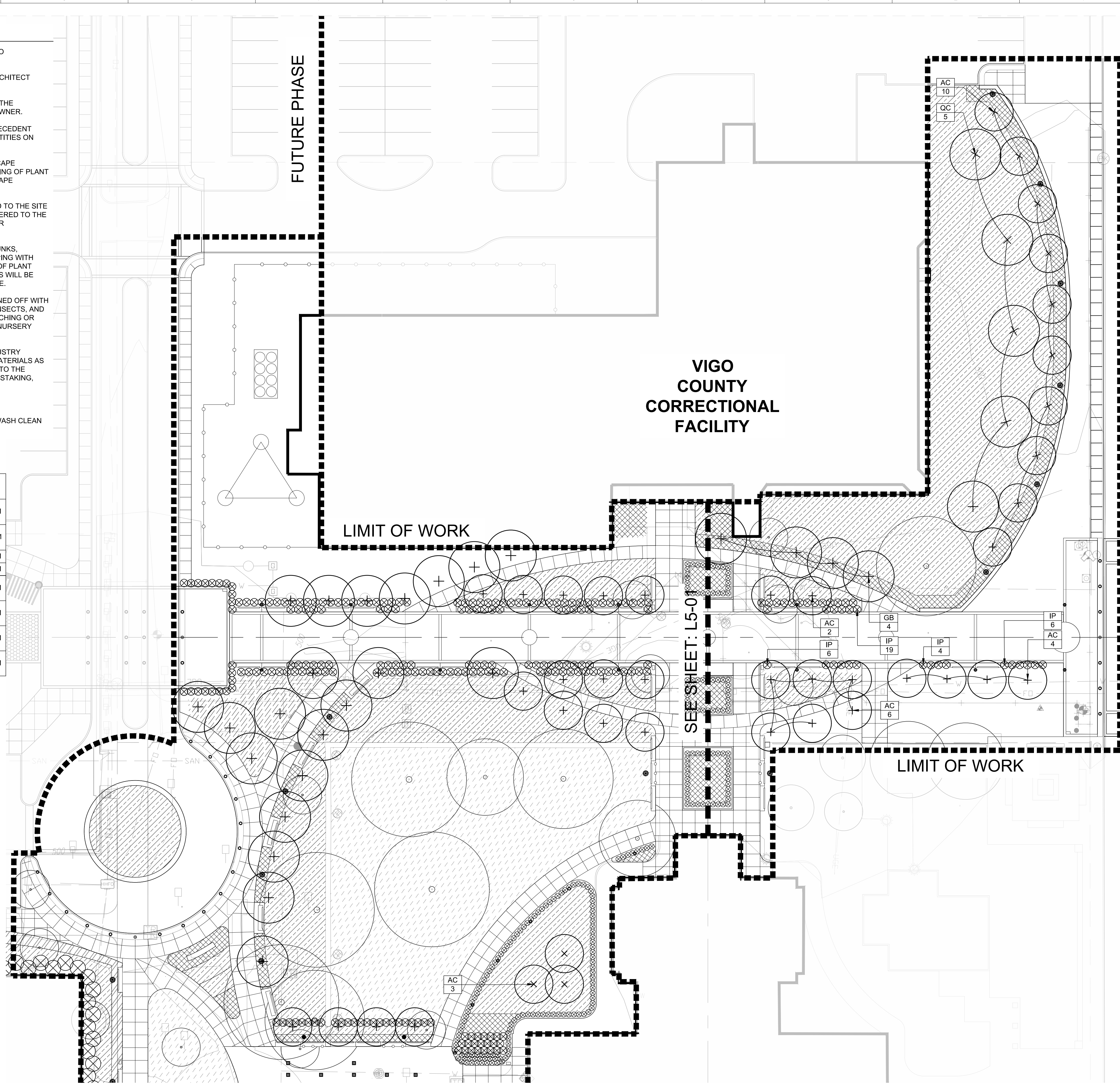

project name
**TURN TO THE RIVER:
 PHASE 1**
 project address
 17 Harding Avenue
 Terre Haute, IN
 47802
 client
**WABASH VALLEY
 ART SPACES, INC.**
 669 OHIO STREET
 TERRE HAUTE, IN 47807
 p 812-235-2801
 owner
**CITY OF TERRE HAUTE
 VIGO COUNTY**

Architecture
BLACKLINE
 1043 VIRGINIA AVENUE #208
 INDIANAPOLIS, IN 46203
 p 317.803.7900
 Civil/Structural
GUIDON DESIGN
 1221 N. PENNSYLVANIA STREET #200
 INDIANAPOLIS, IN 46204
 p 317.800.6388
 Survey
MYERS ENGINEERING
 525 WEST HONEY CREEK DRIVE
 TERRE HAUTE, IN 47802
 p 812.238.9731

**DESIGN DEVELOPMENT
 DRAFT NOT FOR
 CONSTRUCTION**

issue date
 04.11.2019
 project number
 17064.00

revision	date	issued
△		
△		
△		
△		
△		
△		
△		

key map

sheet name
**PLANTING PLAN
 ENLARGEMENT**
 sheet number

L5-02

project name
**TURN TO THE RIVER:
PHASE 1**

project address
17 Harding Avenue
Terre Haute, IN
47802

client
WABASH VALLEY
ART SPACES, INC.
669 OHIO STREET
TERRE HAUTE, IN 47807
p 812-235-2801

owner
CITY OF TERRE HAUTE
VIGO COUNTY

Architecture
BLACKLINE
1043 VIRGINIA AVENUE #208
INDIANAPOLIS, IN 46203
p 317.803.7900

Civil / Structural
GLUDON DESIGN
1221 N. PENNSYLVANIA STREET #200
INDIANAPOLIS, IN 46204
p 317.800.6388

Survey
MYERS ENGINEERING
525 WEST HONEY CREEK DRIVE
TERRE HAUTE, IN 47802
p 812.238.9731

**DESIGN DEVELOPMENT
DRAFT NOT FOR
CONSTRUCTION**

issue date
04.11.2019

project number
17064.00

revision	date	issued
△		
△		
△		
△		
△		
△		
△		
△		

key map

sheet name
SITE DETAILS

sheet number
L6-01

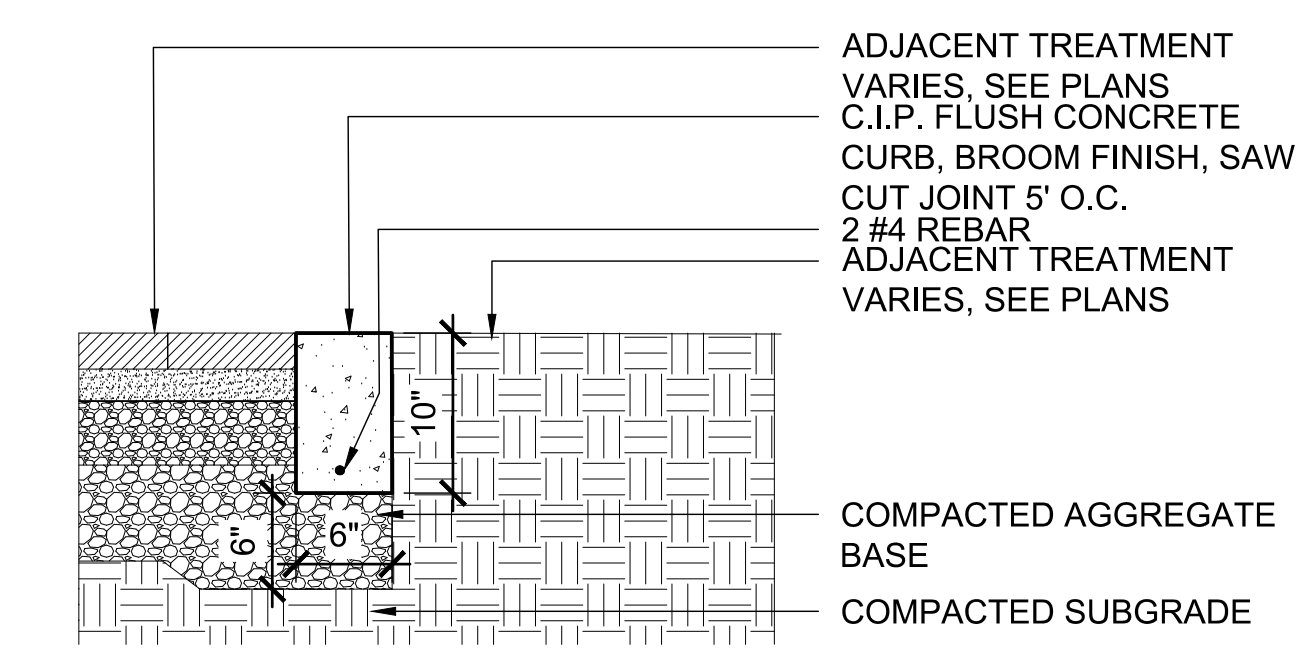

4 FLUSH CONCRETE CURB
SCALE: 1" = 1'-0"

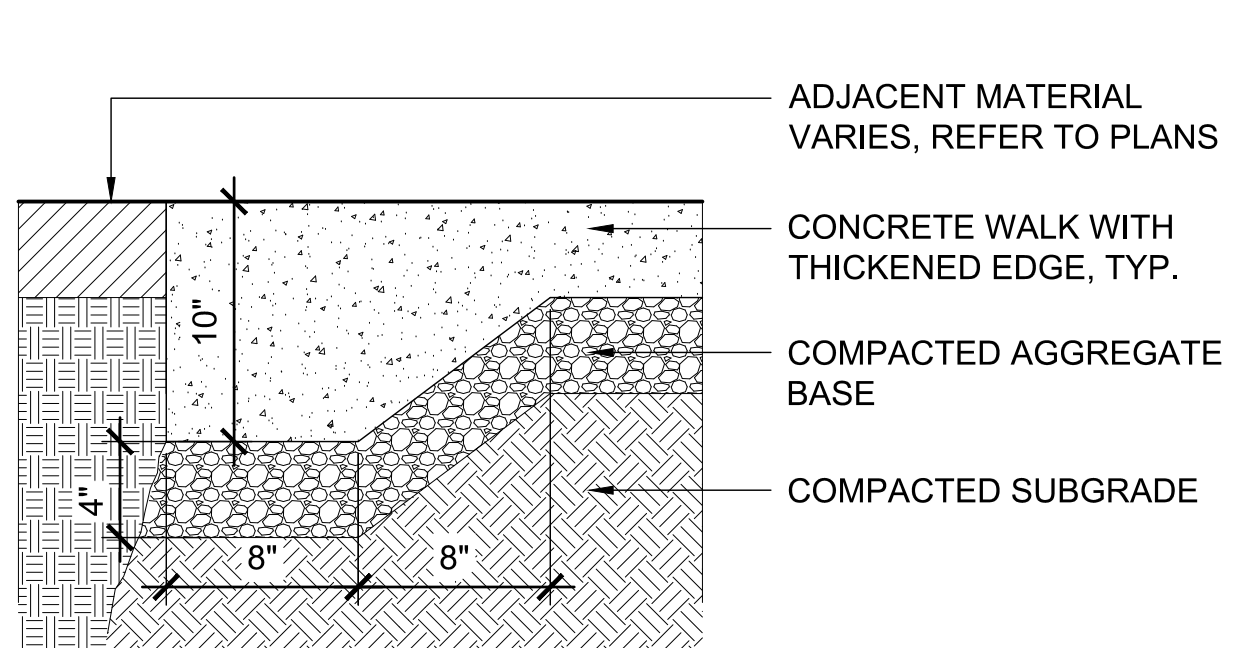

3 CONCRETE THICKENED EDGE
SCALE: 1" = 1'-0"

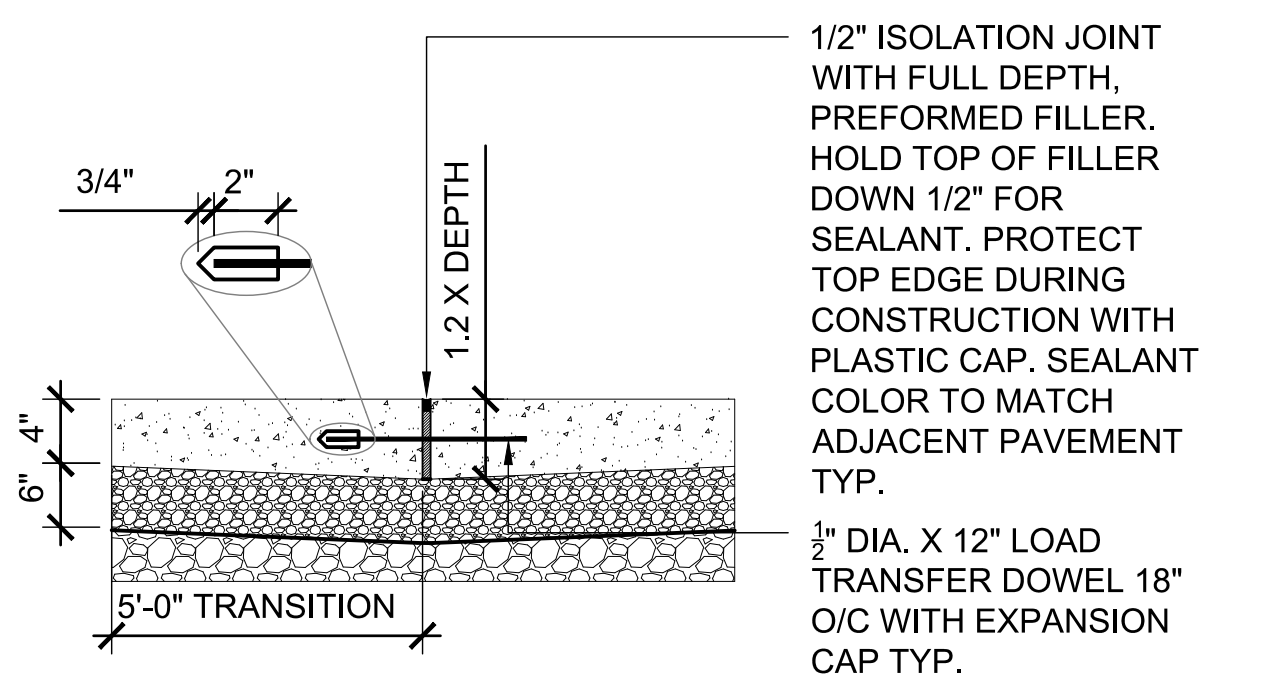

2 EXPANSION/ ISOLATION JOINT
SCALE: 1" = 1'-0"

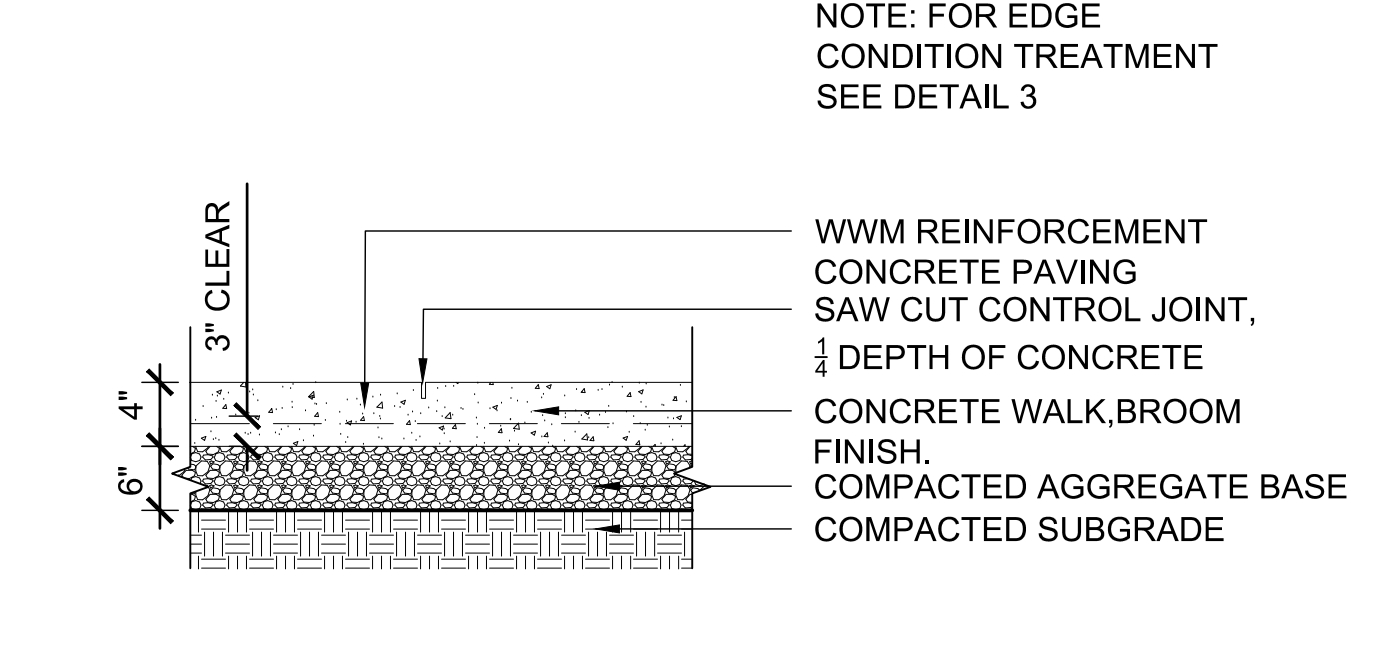

1 CONCRETE PAVEMENT
SCALE: 1" = 1'-0"

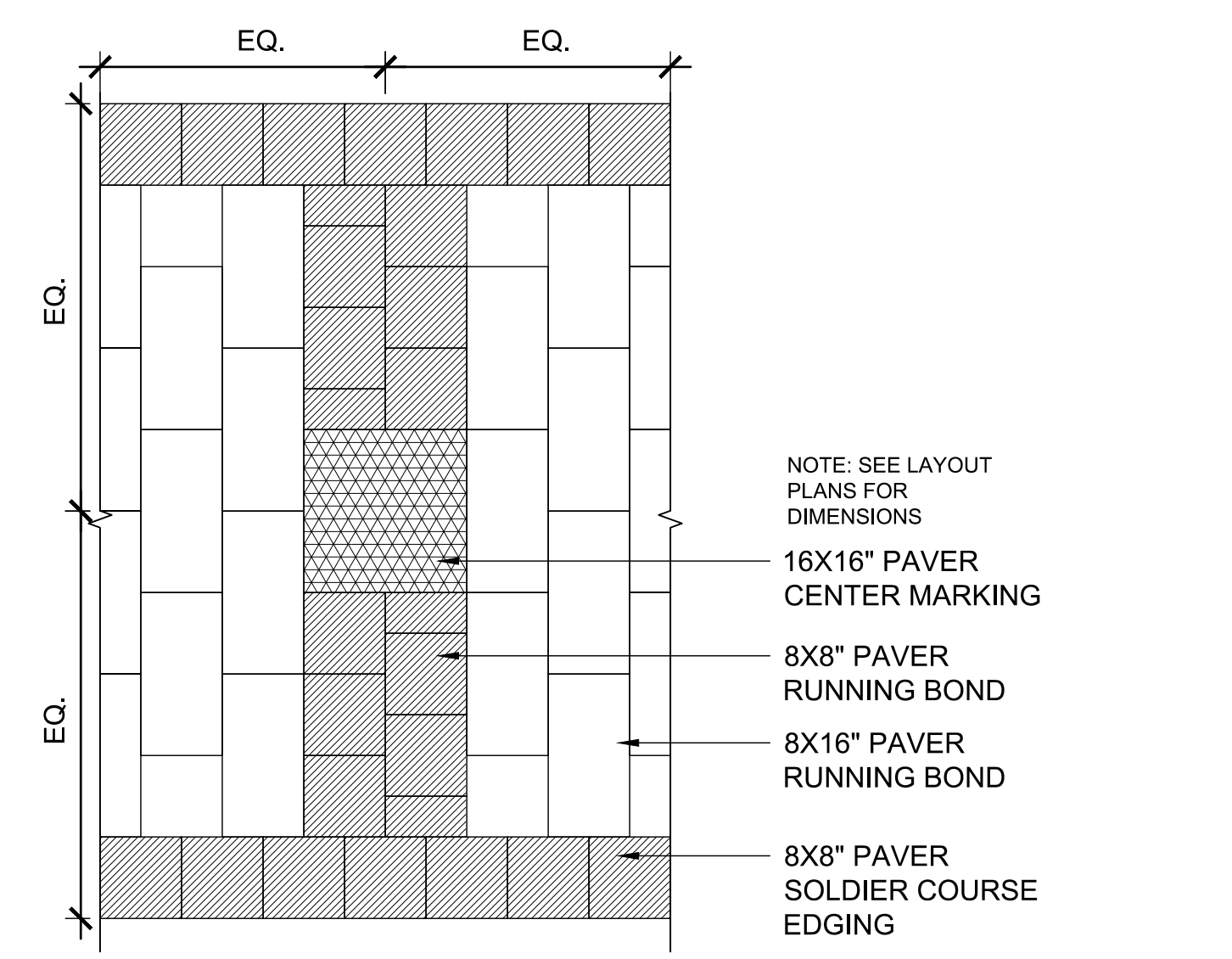

10 PAVER TYPE 3 PATTERN
SCALE: 3/4" = 1'-0"

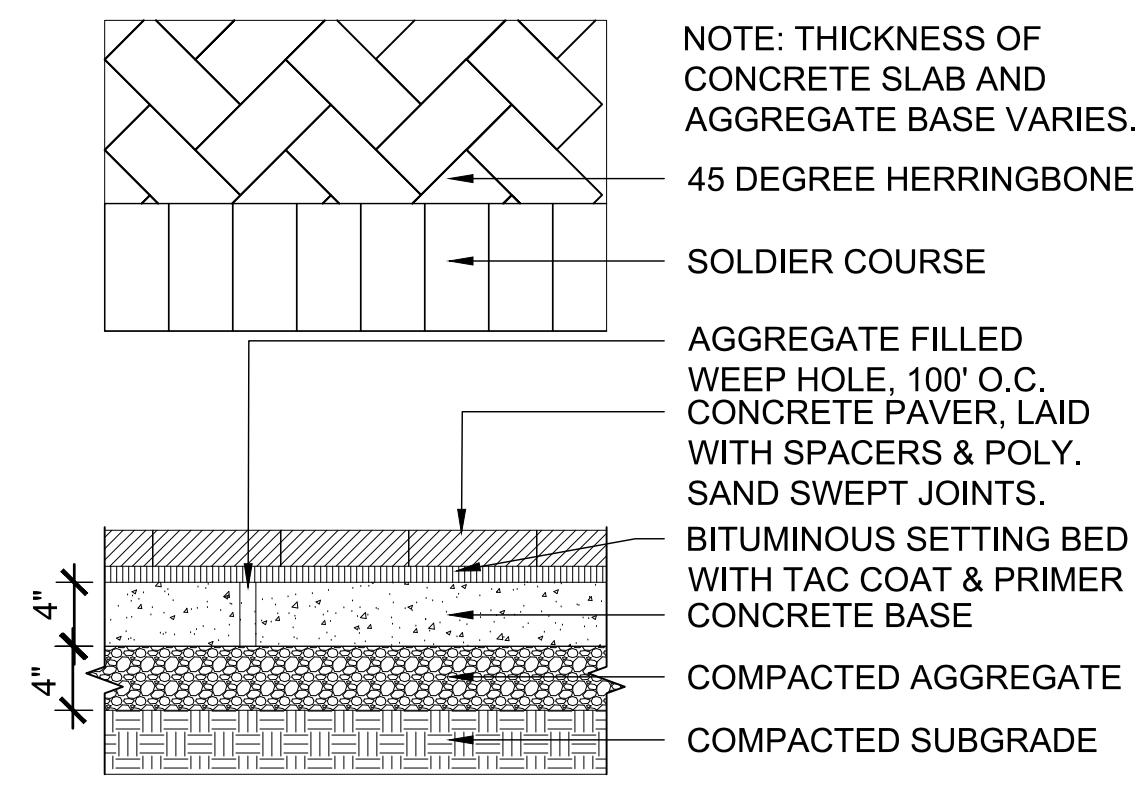

9 PAVERS ON CONCRETE BASE TYPE 3
SCALE: 1" = 1'-0"

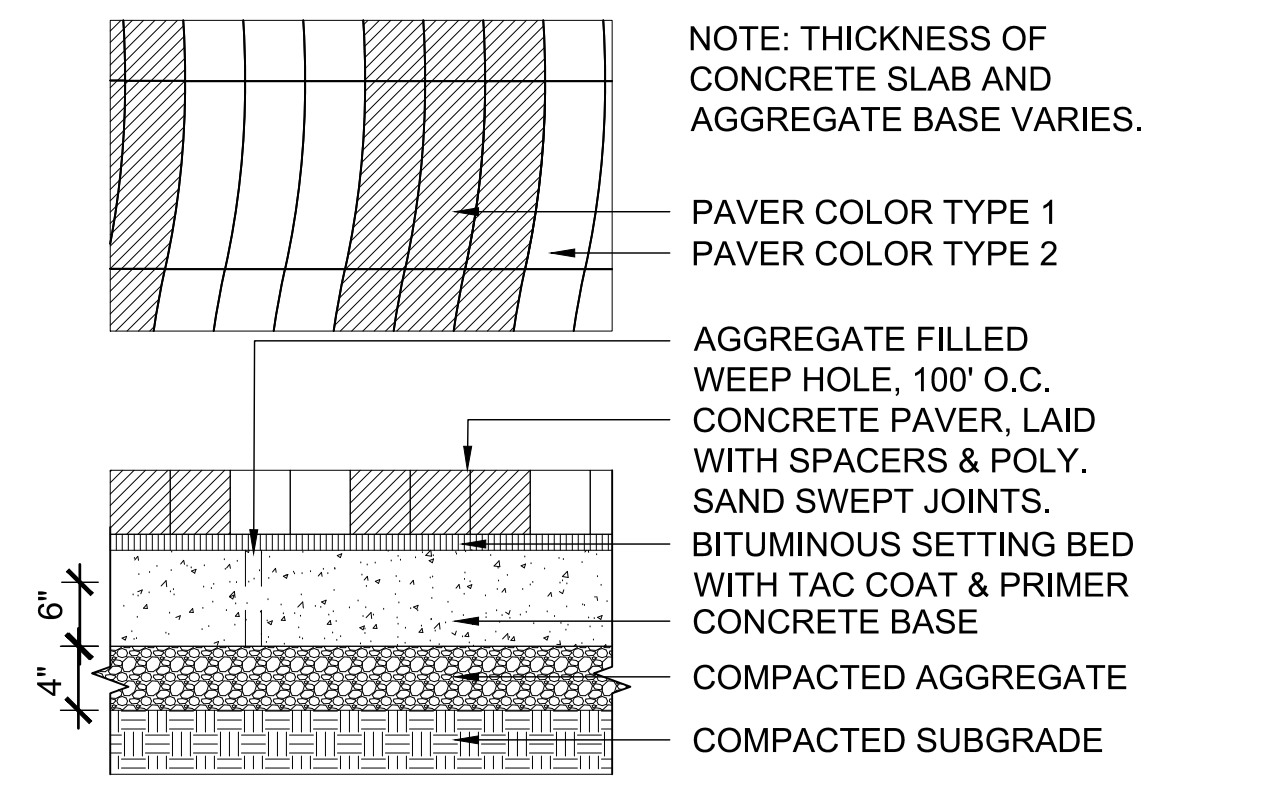

8 PAVERS ON CONCRETE BASE TYPE 2
SCALE: 1" = 1'-0"

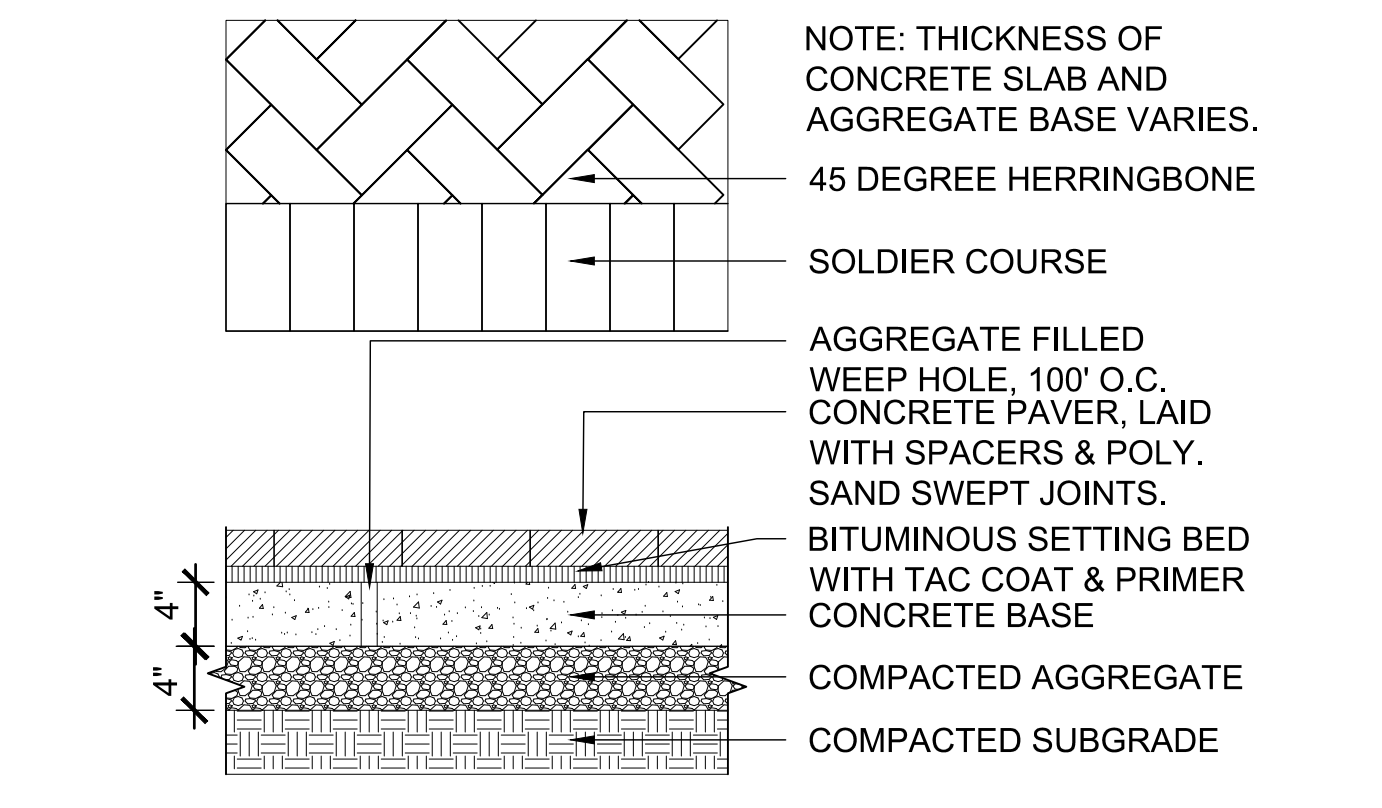

7 PAVERS ON CONCRETE BASE TYPE 1
SCALE: 1" = 1'-0"

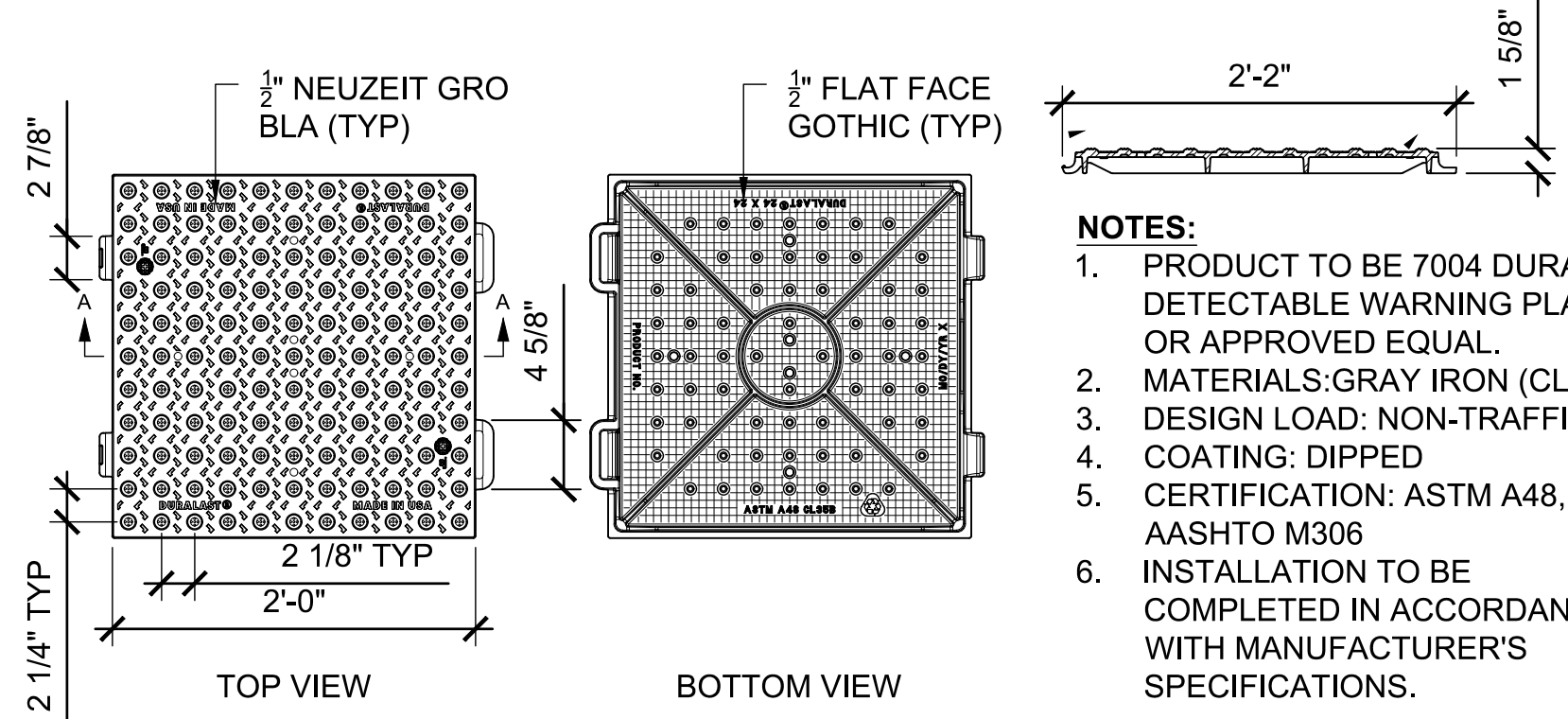

6 TACTILE WARNING SURFACE
SCALE: 1" = 1'-0"

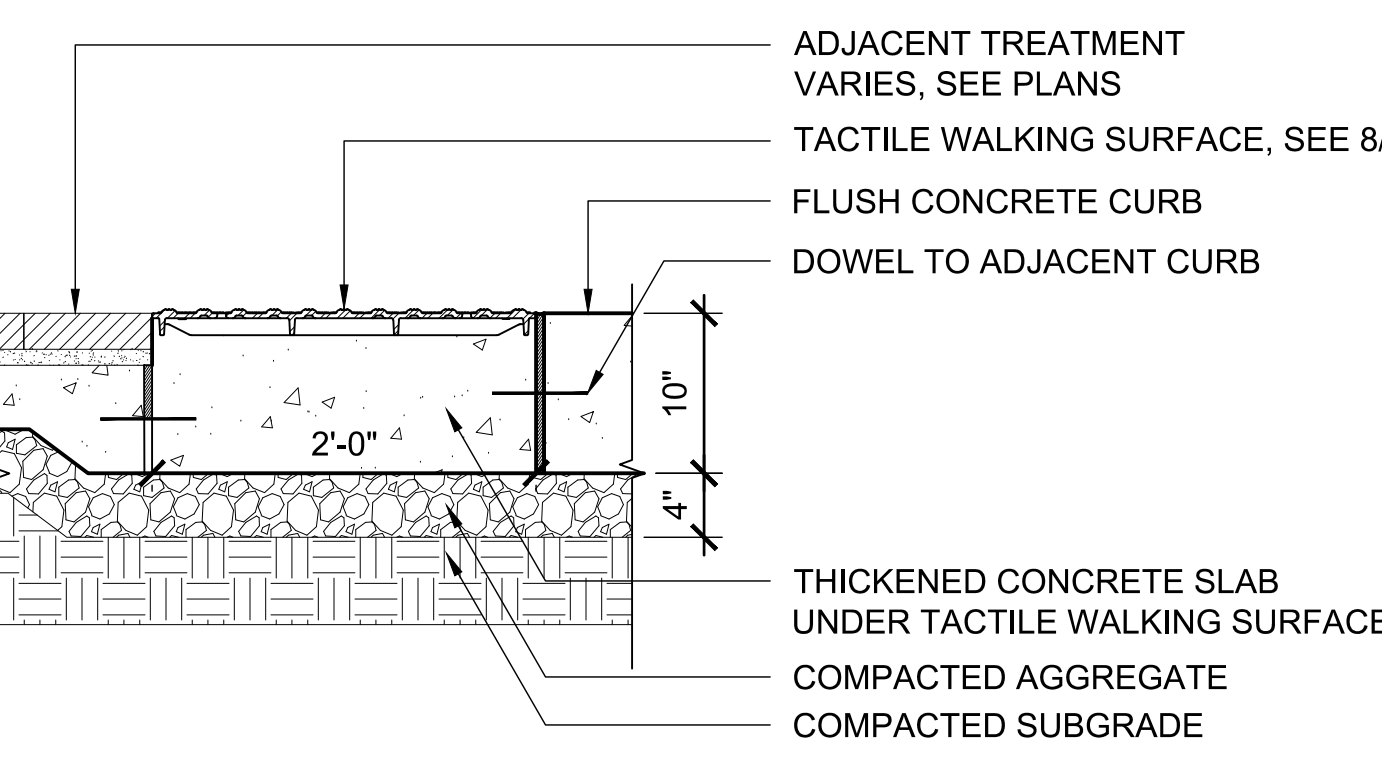

5 DETECTABLE WARNING
SCALE: 1" = 1'-0"

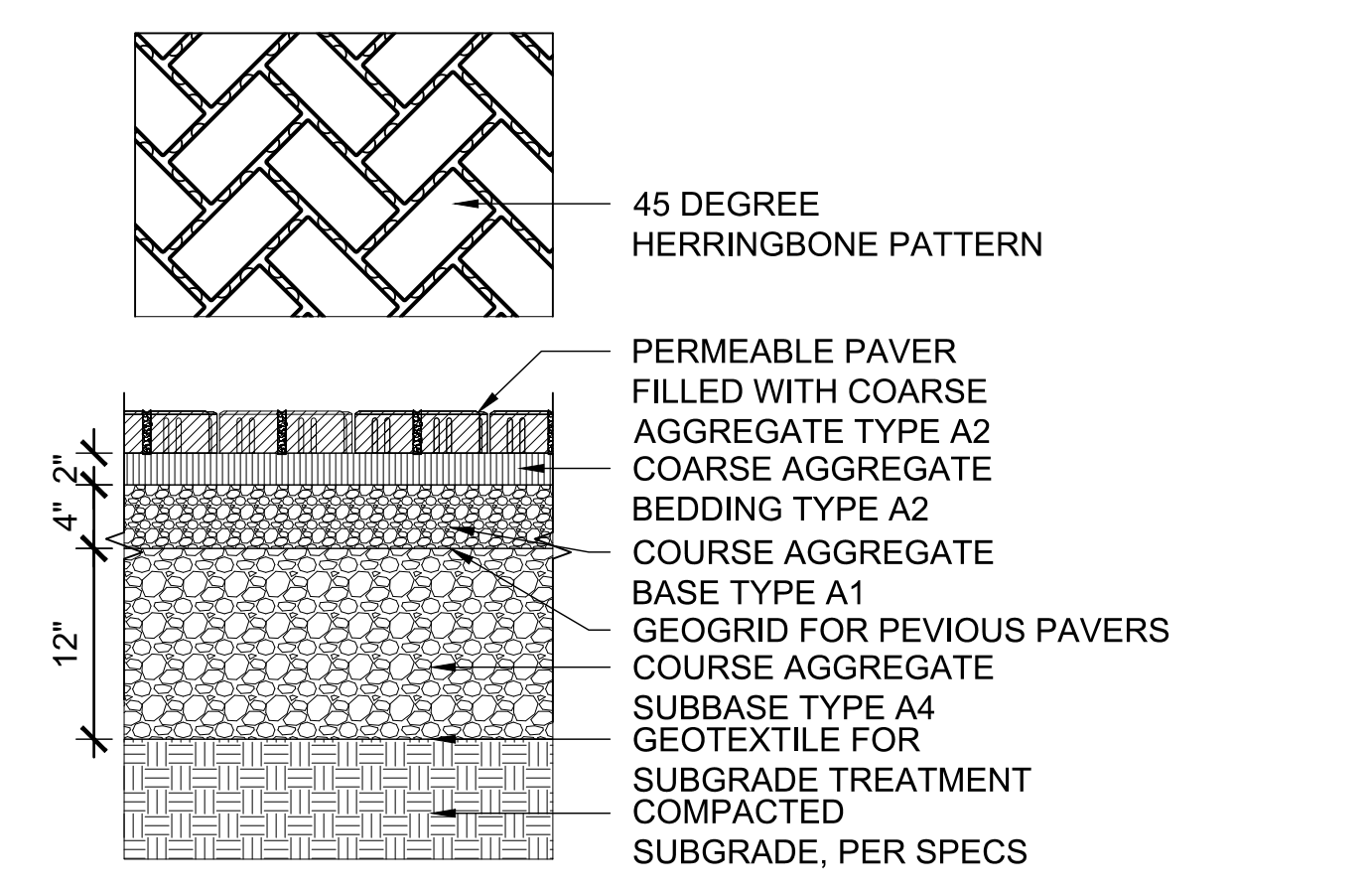

11 PERMEABLE PAVER TYPE 1
SCALE: 1" = 1'-0"

project name
**TURN TO THE RIVER:
 PHASE 1**
 project address
 17 Harding Avenue
 Terre Haute, IN
 47802
 client
**WABASH VALLEY
 ART SPACES, INC.**
 669 OHIO STREET
 TERRE HAUTE, IN 47807
 p 812-235-2801
 owner
**CITY OF TERRE HAUTE
 VIGO COUNTY**

Architecture
BLACKLINE
 1043 VIRGINIA AVENUE #208
 INDIANAPOLIS, IN 46203
 p 317.803.7900
 Civil/Structural
GUIDON DESIGN
 1221 N. PENNSYLVANIA STREET #200
 INDIANAPOLIS, IN 46204
 p 317.800.6388
 Survey
MYERS ENGINEERING
 525 WEST HONEY CREEK DRIVE
 TERRE HAUTE, IN 47802
 p 812.238.9731

**DESIGN DEVELOPMENT
 DRAFT NOT FOR
 CONSTRUCTION**

issue date	04.11.2019	project number	17064.00
revision	date	issued	
△			
△			
△			
△			
△			
△			
△			

key map

sheet name
SITE DETAILS
 sheet number
L6-02

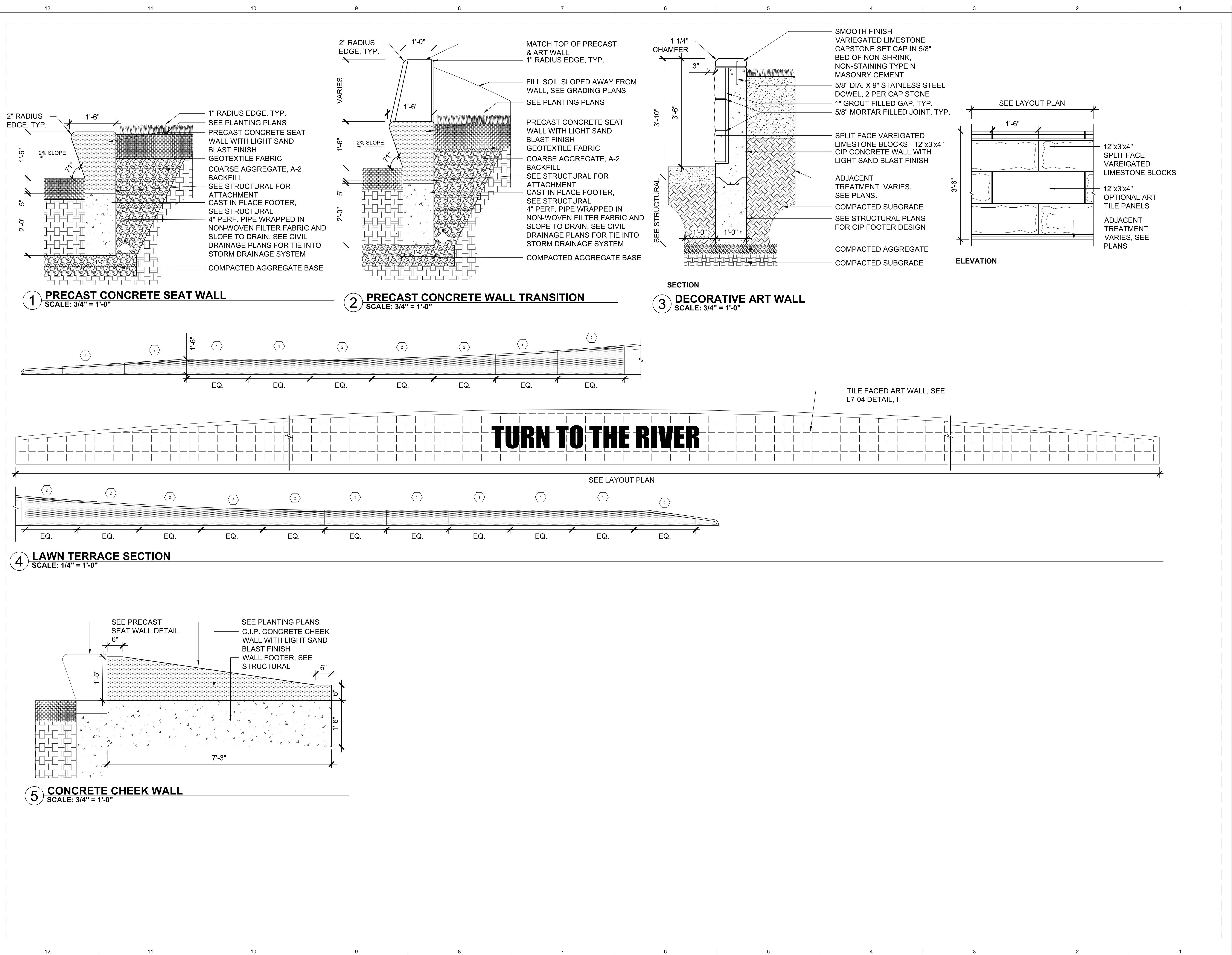

1 PRECAST CONCRETE SEAT WALL
 SCALE: 3/4" = 1'-0"

2 PRECAST CONCRETE WALL TRANSITION
 SCALE: 3/4" = 1'-0"

3 DECORATIVE ART WALL
 SCALE: 3/4" = 1'-0"

4 LAWN TERRACE SECTION
 SCALE: 1/4" = 1'-0"

5 CONCRETE CHEEK WALL
 SCALE: 3/4" = 1'-0"

project name
**TURN TO THE RIVER:
 PHASE 1**
 project address
 17 Harding Avenue
 Terre Haute, IN
 47802
 client
**WABASH VALLEY
 ART SPACES, INC.**
 669 OHIO STREET
 TERRE HAUTE, IN 47807
 p 812-235-2801
 owner
**CITY OF TERRE HAUTE
 VIGO COUNTY**

Architecture
BLACKLINE
 1043 VIRGINIA AVENUE #208
 INDIANAPOLIS, IN 46203
 p 317.803.7900
 Civil/Structural
GUIDON DESIGN
 1221 N. PENNSYLVANIA STREET #200
 INDIANAPOLIS, IN 46204
 p 317.800.6388
 Survey
MYERS ENGINEERING
 525 WEST HONEY CREEK DRIVE
 TERRE HAUTE, IN 47802
 p 812.238.9731

**DESIGN DEVELOPMENT
 DRAFT NOT FOR
 CONSTRUCTION**

issue date
 04.11.2019
 project number
 17064.00

revision	date	issued
△		
△		
△		
△		
△		
△		
△		
△		

key map

sheet name
SITE DETAILS

sheet number
L6-03

PRODUCT:
 MMCITE LBQ110- BLOCQ,

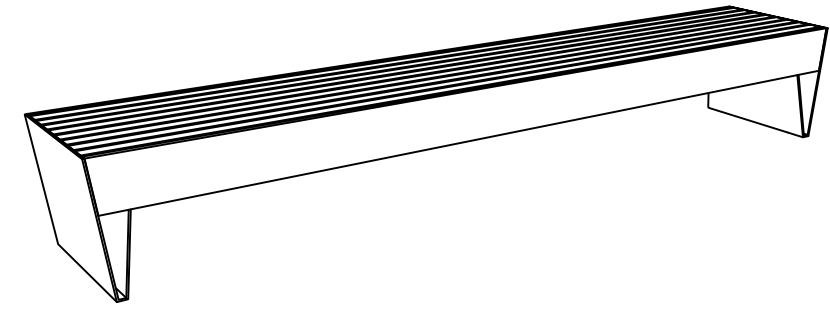

1 BENCH
 SCALE: 1" = 1'-0"

PRODUCT:
 MMCITE LBQ150

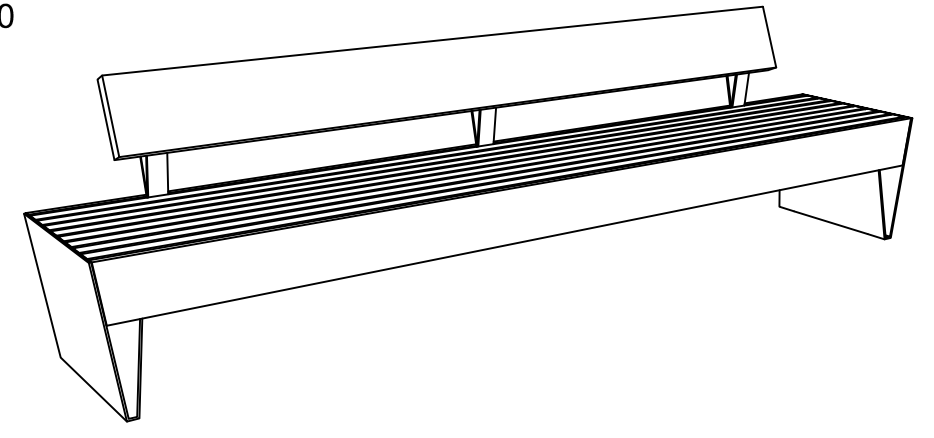

2 BENCH
 SCALE: 1" = 1'-0"

PRODUCT:
 MMCITE RADIUM LITTER
 RECEPTACLE

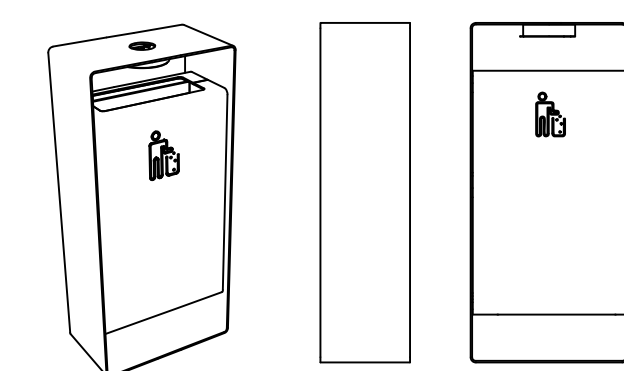

3 LITTER RECEPTACLE
 SCALE: 1" = 1'-0"

PRODUCT:
 STREETLIFE CLIP
 BIKE RACK

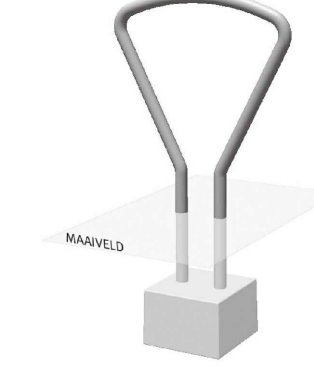

4 BIKE RACK
 SCALE: 1" = 1'-0"

PRODUCT:
 LANDSCAPE FORMS
 21 CHAIR

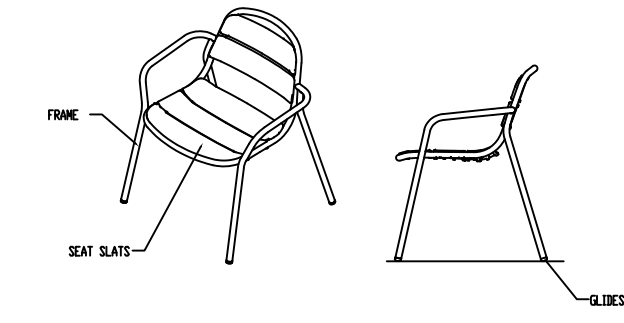

5 CAFE CHAIR
 SCALE: 1" = 1'-0"

PRODUCT:
 STREET LIFE ROUGH&READY 10

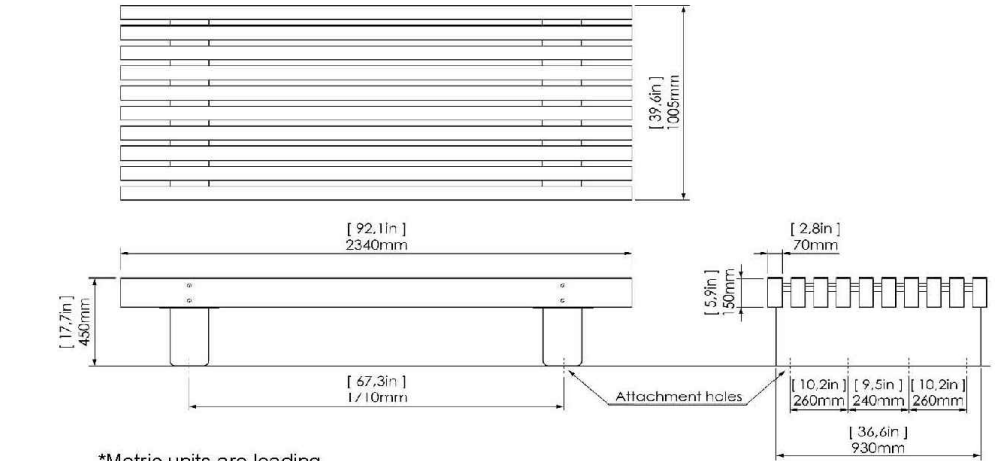

6 FLEX BENCH
 SCALE: 1" = 1'-0"



PRODUCT:
 HESS LIT BOLLARD
 SIERRA
 STANDARD MATTE BRONZE

7 BOLLARD LIGHT
 SCALE: 1" = 1'-0"



PRODUCT:
 BEGA 8101 A10
 STANDARD MATTE BRONZE

8 LIGHTING COLUMN
 SCALE: 1" = 1'-0"



PRODUCT:
 HESS
 CITY ELEMENTS
 STANDARD MATTE BRONZE

9 HIGH MAST LIGHTING
 SCALE: 1" = 1'-0"

PRODUCT:
 OUTSIDER
 LOOP ARC

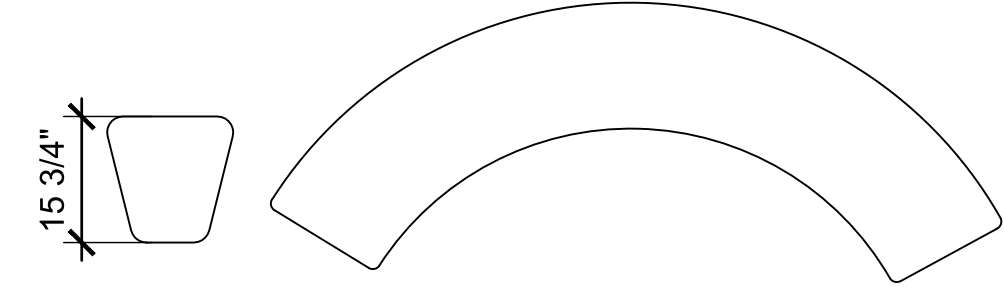

10 outsider loop arc
 SCALE: NTS

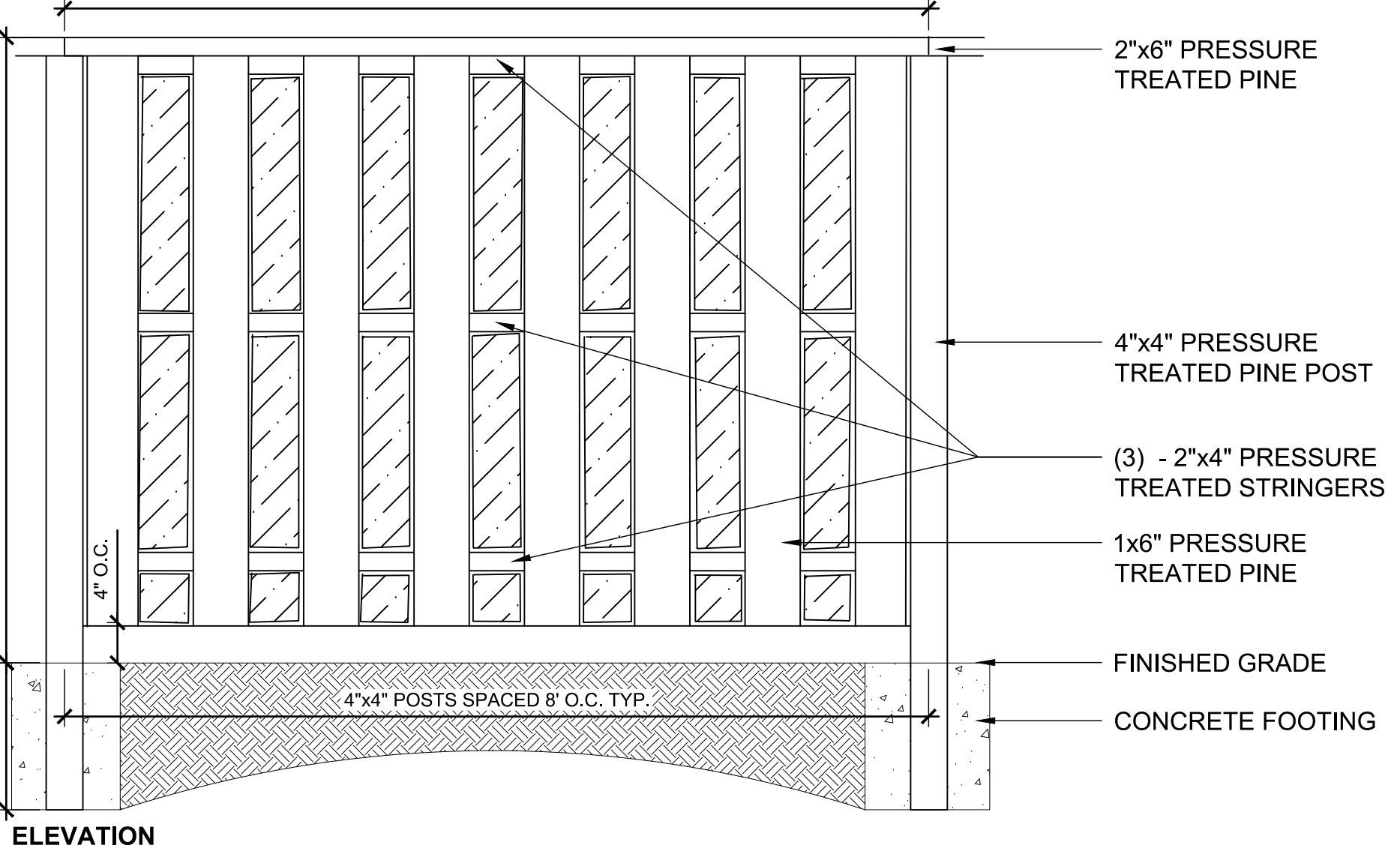
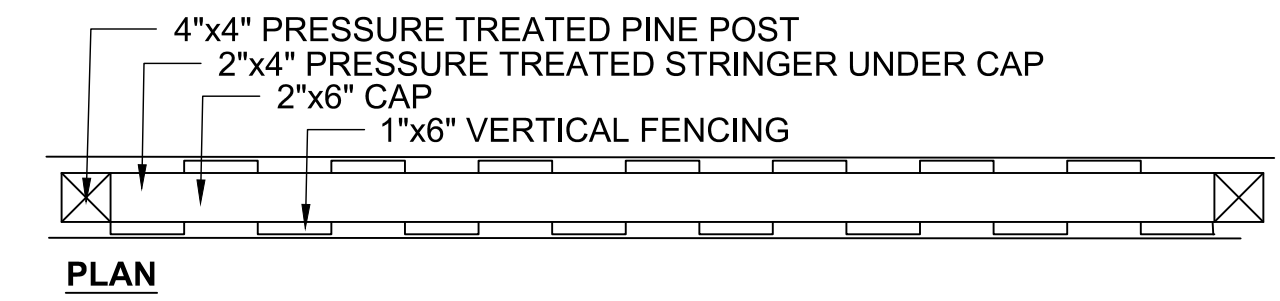

PRODUCT:
 LOWE'S SEVERE WEATHER PRESSURE
 TREATED PINE PRIVACY FENCE PANEL
 Item # 163190 Model # 160293
 (OR APPROVED EQUAL)

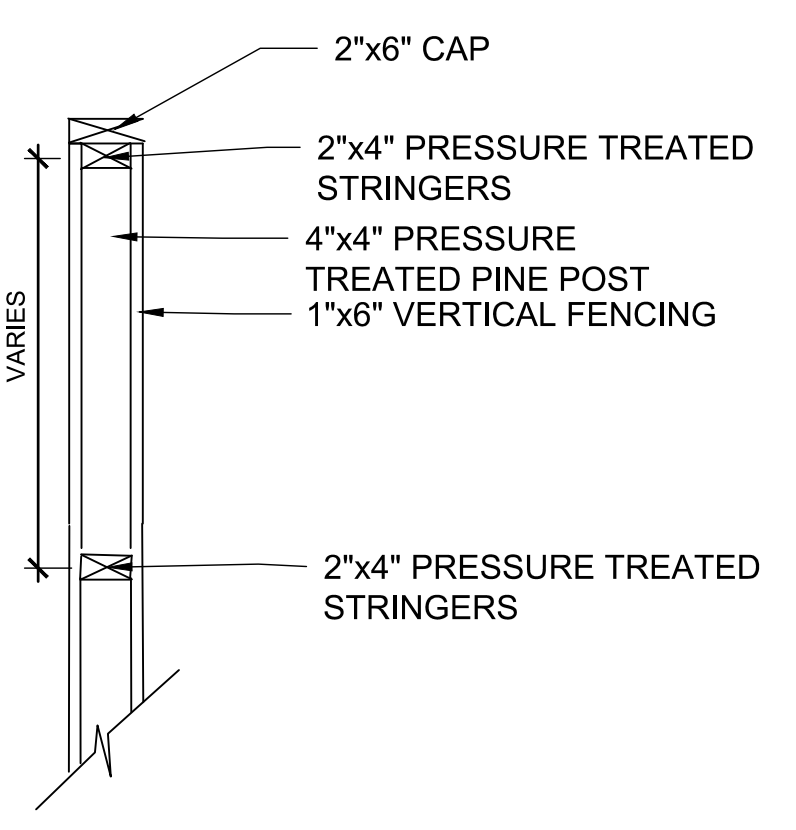

NOTE:
 FOR REFERENCE ONLY- SEE SPECS FOR STYLE.
 INSTALL FLAGPOLE FOOTING PER MFG.
 RECOMMENDATION FOR SPECIFIED POLE.

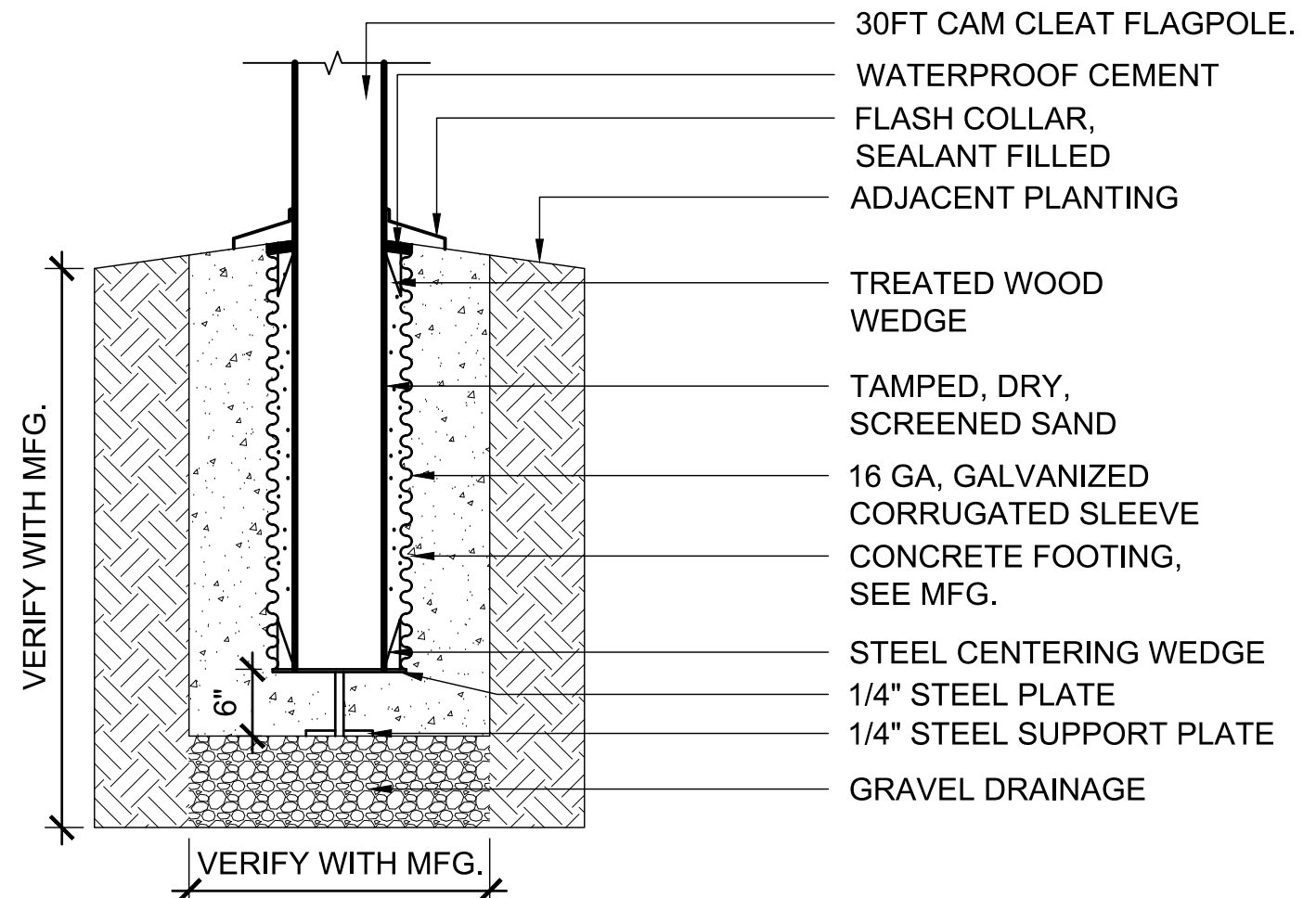

12 FLAGPOLE FOOTING
 SCALE: 1" = 1'-0"

11 PRIVACY FENCE
 SCALE: 3/4" = 1'-0"

project name
**TURN TO THE RIVER:
PHASE 1**
project address
17 Harding Avenue
Terre Haute, IN
47802
client
**WABASH VALLEY
ART SPACES, INC.**
669 OHIO STREET
TERRE HAUTE, IN 47807
p 812-235-2801
owner
**CITY OF TERRE HAUTE
VIGO COUNTY**

Architecture
BLACKLINE
1043 VIRGINIA AVENUE #208
INDIANAPOLIS, IN 46203
p 317.803.7900
Civil/Structural
GLUDON DESIGN
1221 N. PENNSYLVANIA STREET #200
INDIANAPOLIS, IN 46204
p 317.800.6388
Survey
MYERS ENGINEERING
525 WEST HONEY CREEK DRIVE
TERRE HAUTE, IN 47802
p 812.238.9731

seal

**DESIGN DEVELOPMENT
DRAFT NOT FOR
CONSTRUCTION**

issue date
04.11.2019
project number
17064.00

revision	date	issued
△		
△		
△		
△		
△		
△		
△		
△		

key map

sheet name
SITE DETAILS

sheet number
L6-04

**MANUFACTUR: IZONE IMAGING
PRODUCT: CLSP3058
PANEL OPTION: VERTICAL ARCHED**

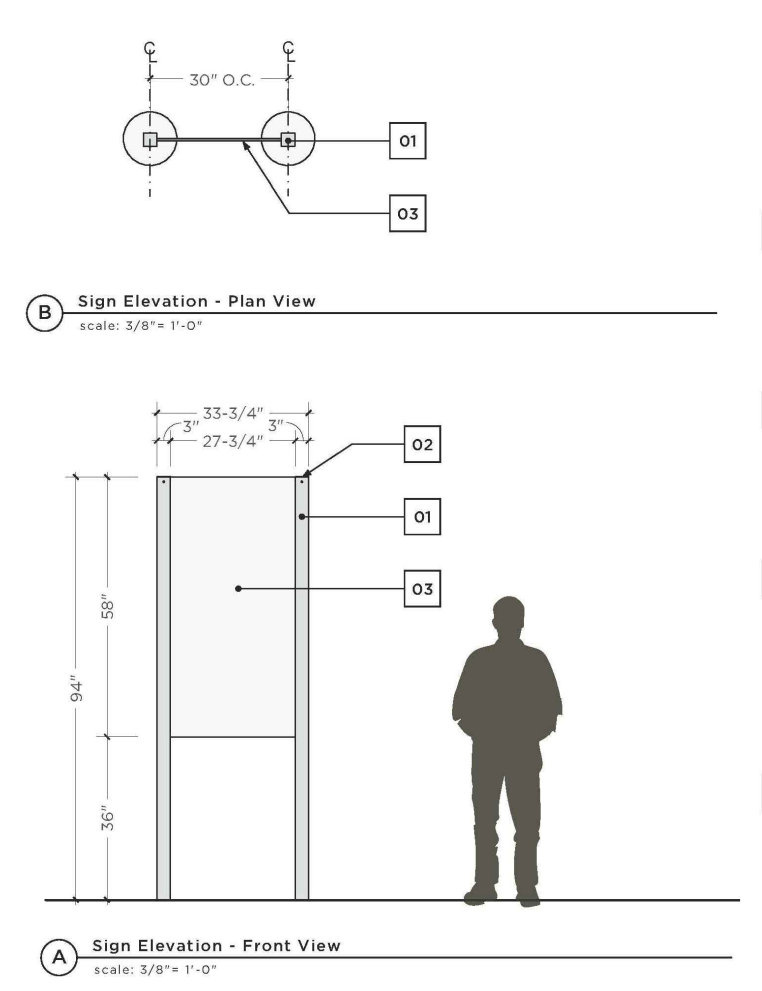

- Classic Sign Family**
Slotted Post Construction
30" Wide x 58" High CHPL Panel
Freestanding
- Part Number / Specifications**
- 01 **SSP312B.XX** (Direct Bury)
SSP3094S.XX (Surface Mount)
Square Slotted Support Post, 3"
Aluminum Tube Construction
w/ 1/2" W Channel Cut to match
O.A. Insert Height of Sign Panel
Powder Coat Finish
Specify Color Suffix (ie. ".01")
 - 02 **SC3000.XX**
Square Alum. Post Cap, 3"
w/ 2" 2nd Surface Welded Collar
(2) Fasteners: 1/4"-20 Button
Head Screws w/ Nylon Nuts
Powder Coat Finish
Specify Color Suffix (ie. ".01")
 - 03 **BP308VRS** (Single-Sided)
BP308VDS (Double-Sided)
Standard - Rectangular Panel
3/4" Thick CHPL Panel - by IZone
Upgrade - Alternate Panel Shapes
BP308VPS (Peaked)
BP308VAS/D (Arched)
BP308VCS/D (Custom Shape)
 - 04 **CHB056.XX**
Concealed Mounting Bracket
for Sign Panel Insert
Pre-Drilled 5/8" Dia. Holes for
1/4"-20 S.S. Machine Screws

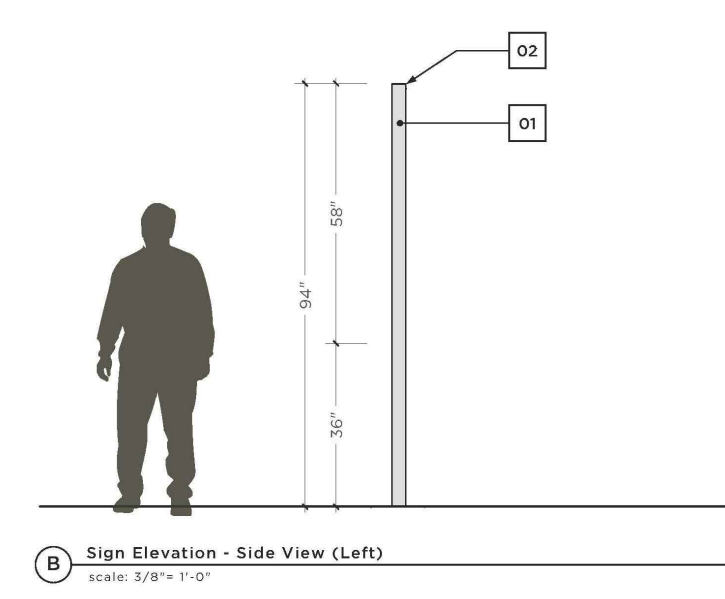

- CLSP3058**
- Classic Sign Family**
Slotted Post Construction
30" Wide x 58" High CHPL Panel
Freestanding
- Part Number / Specifications**
- 01 **SSP312B.XX** (Direct Bury)
SSP3094S.XX (Surface Mount)
Square Slotted Support Post, 3"
Aluminum Tube Construction
w/ 1/2" W Channel Cut to match
O.A. Insert Height of Sign Panel
Powder Coat Finish
Specify Color Suffix (ie. ".01")
 - 02 **SC3000.XX**
Square Alum. Post Cap, 3"
w/ 2" 2nd Surface Welded Collar
(2) Fasteners: 1/4"-20 Button
Head Screws w/ Nylon Nuts
Powder Coat Finish
Specify Color Suffix (ie. ".01")

**MANUFACTUR: IZONE IMAGING
PRODUCT: CLSP3058
PANEL OPTION: VERTICAL ARCHED**

- Classic Sign Family**
Pedestal Base - Angled Mount
24" Wide x 18" High CHPL Panel
Freestanding - Interpretive
- Part Number / Specifications**
- 01 **CLP80016B.XX** (Direct Bury)
CLP80016S.XX (Surface Mount)
Square Pedestal Support Post, 3"
Aluminum Tube Construction
w/ 30° Angled Mounting Plate
8" Square - Welded
Powder Coat Finish
Specify Color Suffix (ie. ".01")
 - 02 **MP1212.XX**
12" w x 12" H Mounting Bracket
for Sign Panel Attachment
Pre-Drilled 5/8" Dia. Holes for
1/4"-20 S.S. Machine Screws
Powder Coat Finish
Specify Color Suffix (ie. ".01")
 - 03 **PB2418HRS** (Single-Sided)
Standard - Rectangular Panel
1/2" Thick CHPL Panel - by IZone
Upgrade - Alternate Panel Shapes
PB2418HPS (Peaked)
PB2418HAS (Arched)
PB2418HCS (Custom Shape)
Panels are drilled + tapped w/
2nd Surface Holes for Fasteners
to align w/ Mounting Bracket.
Not Visible from Face of Sign

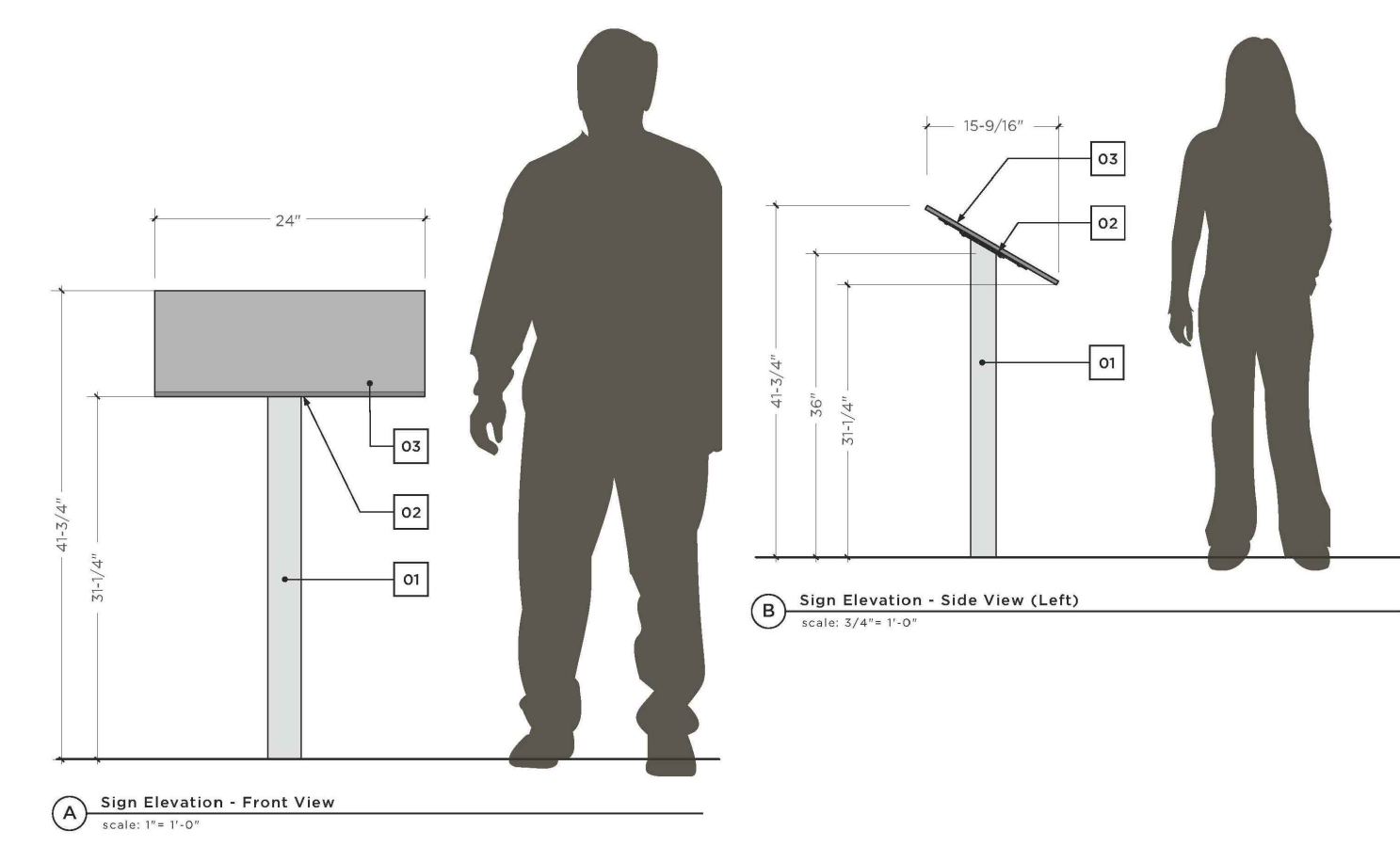

**1 SIGN TYPE 1: INTERPRETIVE
SCALE: NTS**

**MANUFACTUR: IZONE IMAGING
PRODUCT: CLDBP1218
PANEL OPTION: VERTICAL ARCHED**

- Classic Sign Family**
12" Wide x 18" High CHPL Panel
Freestanding
- Part Number / Specifications**
- 01 **SDBP3096B_3.XX** (Direct Bury)
SDBP3072S_2.XX (Surface Mount)
Square Support Post, 3"
Aluminum Tube Construction
w/ (2) 1" Welded Mounting
Brackets to Secure Sign Panel
Powder Coat Finish
Specify Color Suffix (ie. ".01")
 - 02 **BP1218VRS** (Single-Sided)
Standard - Rectangular Panel
1/2" Thick CHPL Panel - by IZone
Upgrade - Alternate Panel Shapes
BP1218VPS (Peaked)
BP1218VAS (Arched)
BP1218VCS (Custom Shape)
Panels are drilled + tapped w/
2nd Surface Holes for Fasteners
to align w/ Mounting Bracket.
Not Visible from Face of Sign

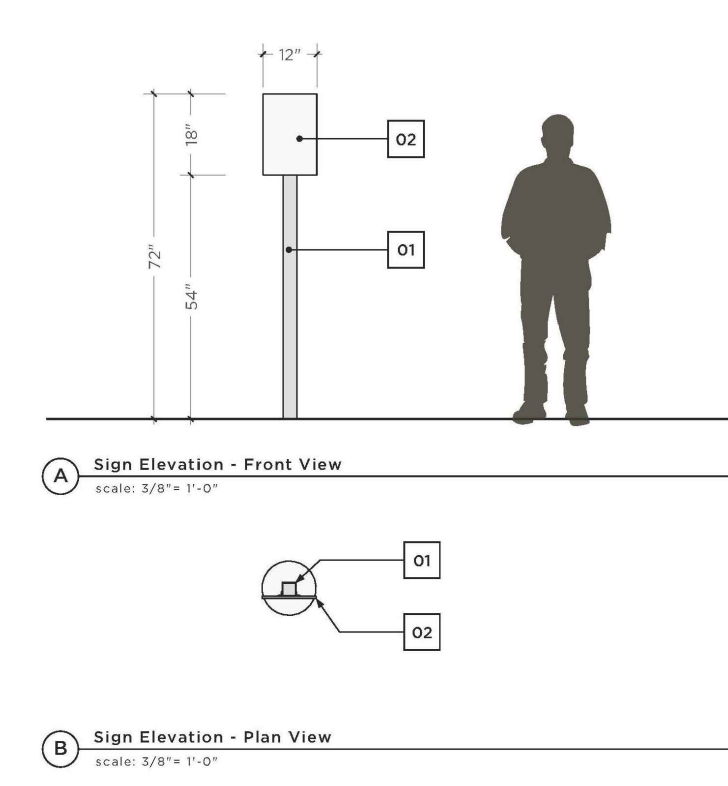

**3 SIGN TYPE 3: DIRECTIONAL & REGULATORY
SCALE: NTS**

sheet name
SITE DETAILS

sheet number
L6-04

project name
**TURN TO THE RIVER:
 PHASE 1**
 project address
 17 Harding Avenue
 Terre Haute, IN
 47802
 client
**WABASH VALLEY
 ART SPACES, INC.**
 669 OHIO STREET
 TERRE HAUTE, IN 47807
 p 812-235-2801
 owner
**CITY OF TERRE HAUTE
 VIGO COUNTY**

Architecture
BLACKLINE
 1043 VIRGINIA AVENUE #208
 INDIANAPOLIS, IN 46203
 p 317.803.7900
 Civil/Structural
GLUDON DESIGN
 1221 N. PENNSYLVANIA STREET #200
 INDIANAPOLIS, IN 46204
 p 317.800.6388
 Survey
MYERS ENGINEERING
 525 WEST HONEY CREEK DRIVE
 TERRE HAUTE, IN 47802
 p 812.238.9731

**DESIGN DEVELOPMENT
 DRAFT NOT FOR
 CONSTRUCTION**

issue date 04.11.2019 project number 17064.00

revision	date	issued
△		
△		
△		
△		
△		
△		
△		

key map

sheet name
PLANTING DETAILS

sheet number

L6-05

- NOTES:
1. REMOVE ALL PLASTIC AND WIRE TAGS AND CORDS.
 2. PRUNE OUT ALL BROKEN BRANCHES WHEN PLANTED.
 3. SCARIFY SIDES AND BOTTOM OF PLANTING PIT.
 4. REMOVE TOP 1/2 OF BURLAP AND WIRE BASKET FROM ROOT BALL.

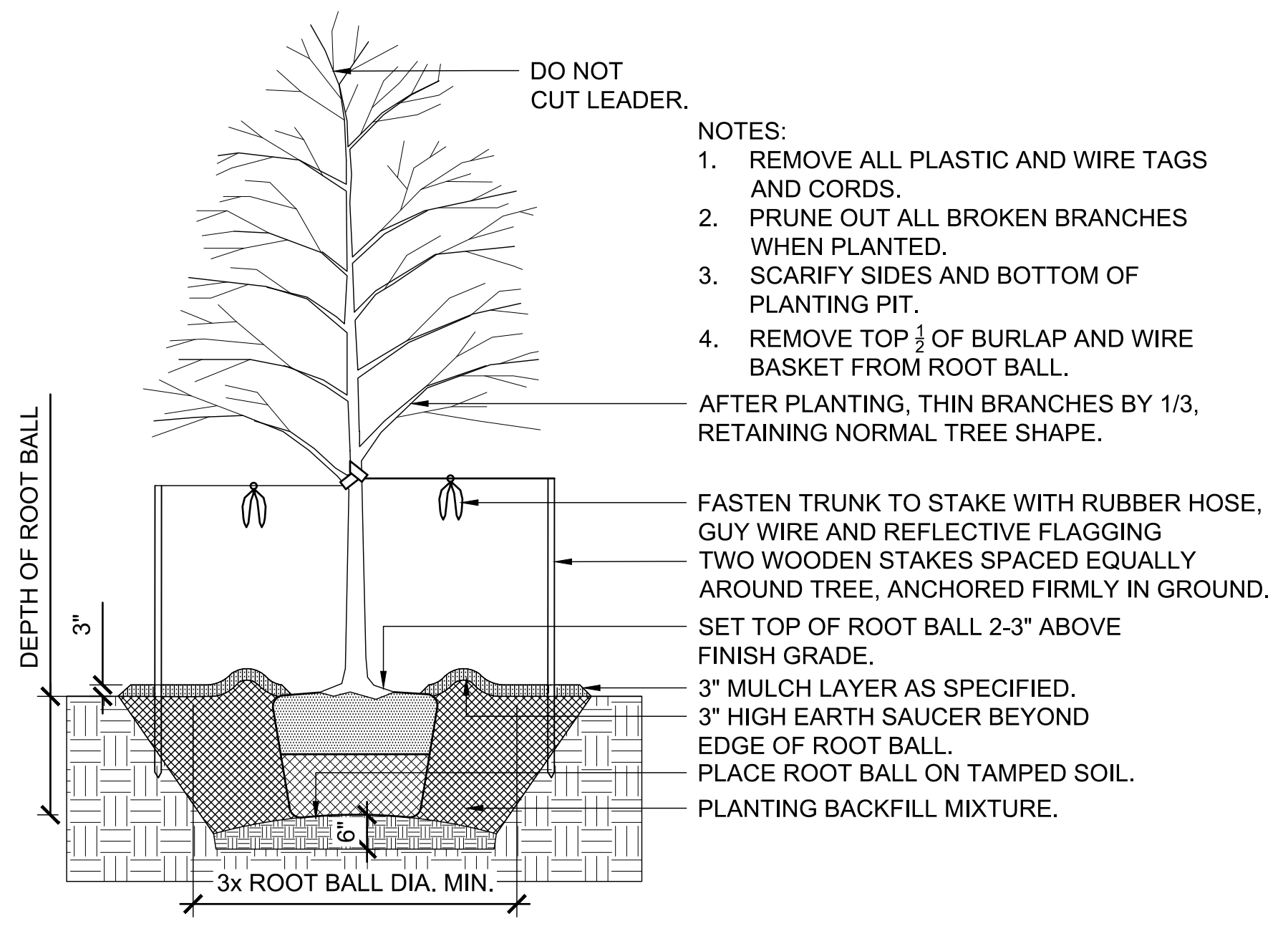

1 TREE PLANTING
 SCALE: 1/2" = 1'-0"

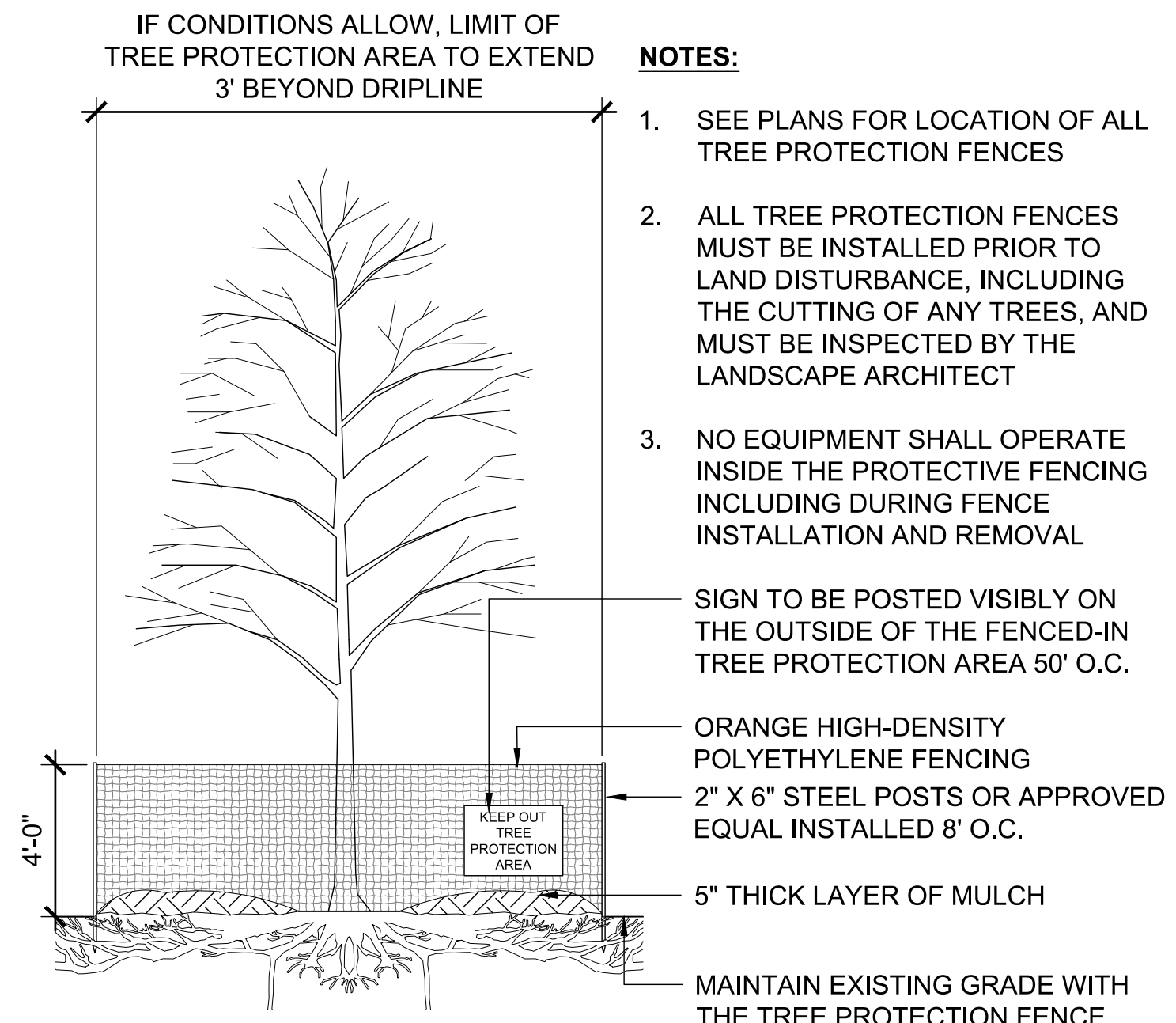

2 TREE PROTECTION
 SCALE: 1/4" = 1'-0"

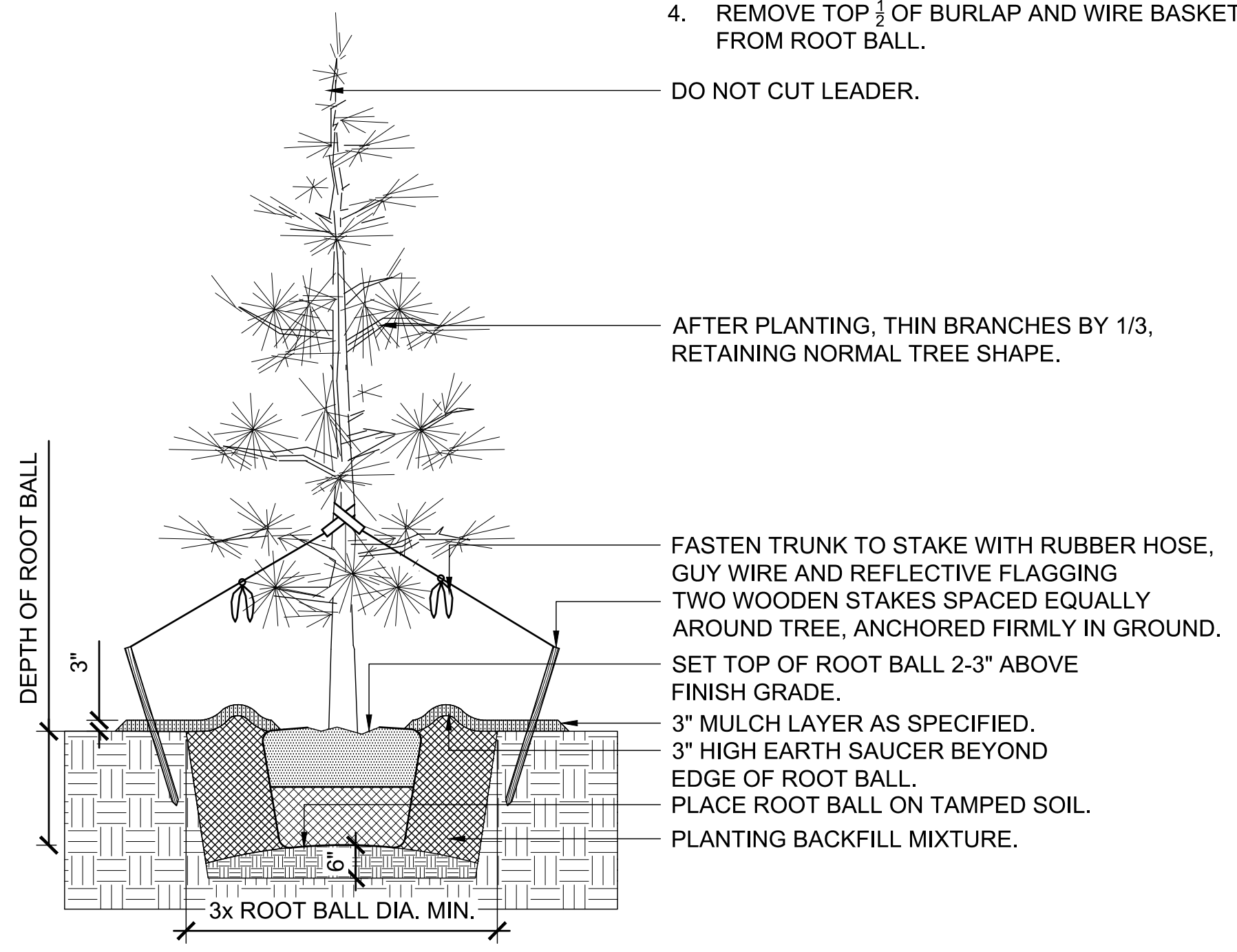

3 EVERGREEN TREE PLANTING
 SCALE: 1/2" = 1'-0"

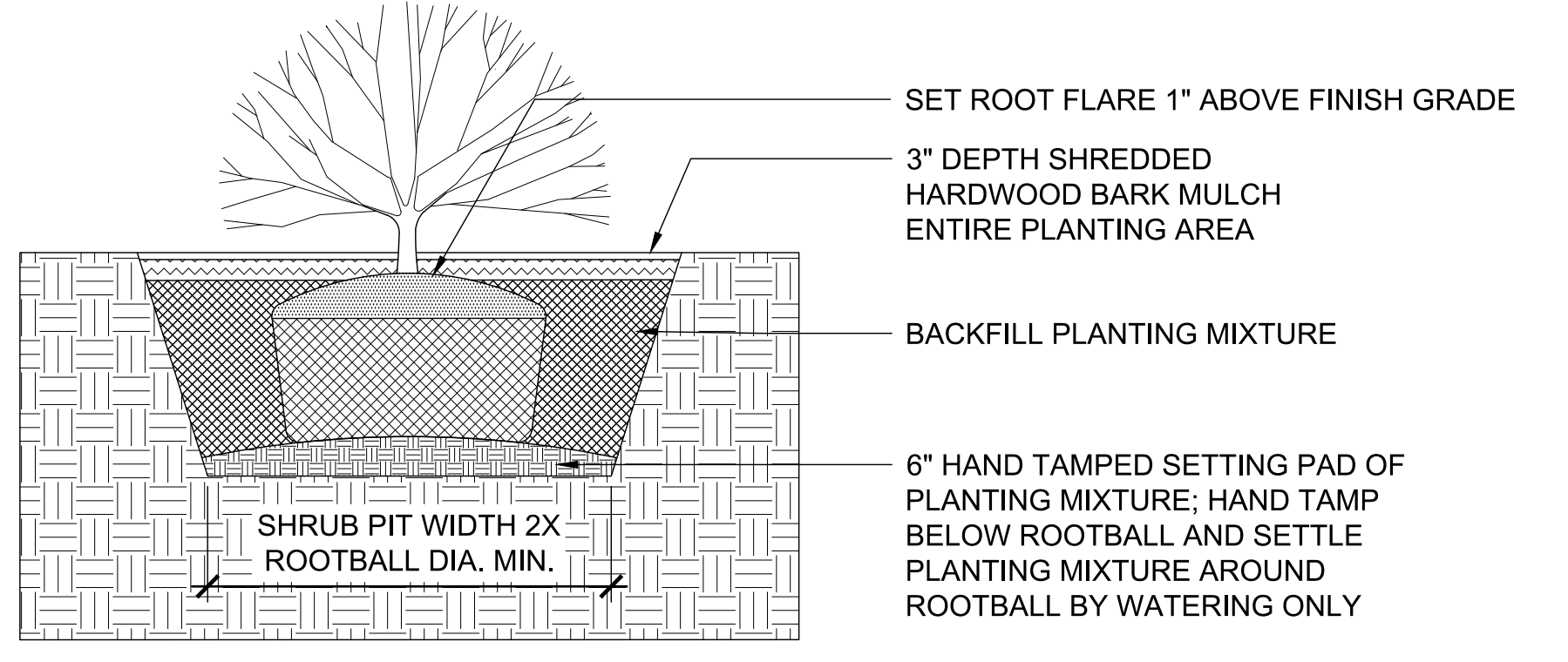

4 SHRUB PLANTING
 SCALE: 1/2" = 1'-0"



5 GROUNDCOVER PLANTING
 SCALE: 1/2" = 1'-0"

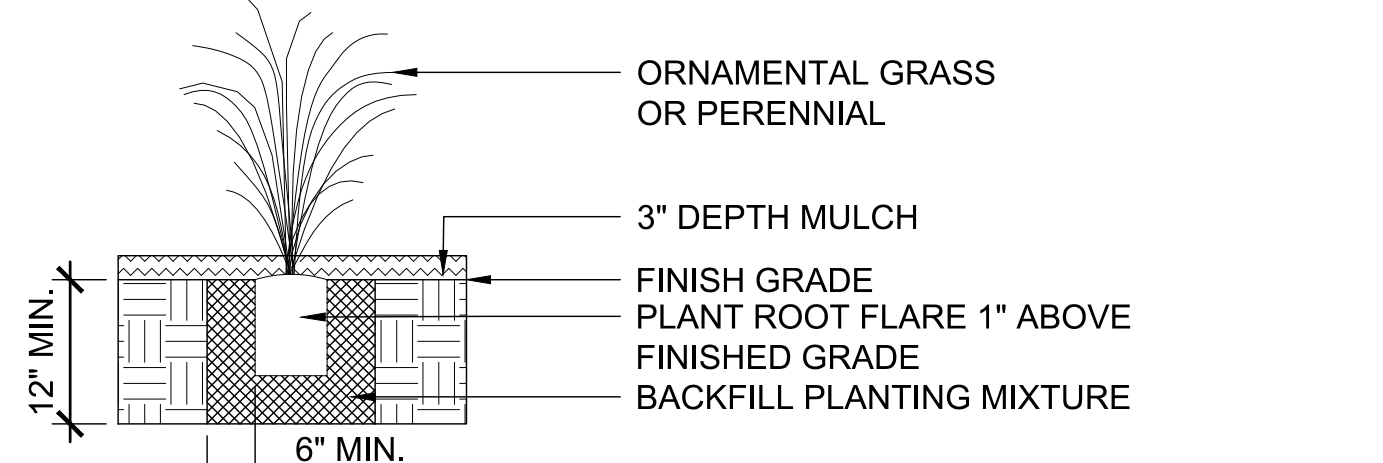

6 ORNAMENTAL GRASS & PERENNIAL PLANTING
 SCALE: 1/2" = 1'-0"

CONTAINER

SHREDDED BARK MULCH GROUNDCOVER OR SHRUB PIT

INCHES BETWEEN PLANTS	PLANT QUANTITIES PER SQUARE FOOT
12" O.C.	SQUARE FEET X 1.15
18" O.C.	SQUARE FEET X .512
24" O.C.	SQUARE FEET X .29
36" O.C.	SQUARE FEET X .128
48" O.C.	SQUARE FEET X .0725

NOTE:
 1. SPACING FOR GROUNDCOVERS, SHRUBS, AND PERENNIALS
 2. HARDWOOD BARK MULCH BETWEEN PLANTS TO FILL PLANTING BED

7 PLANT SPACING
 SCALE: 1/2" = 1'-0"

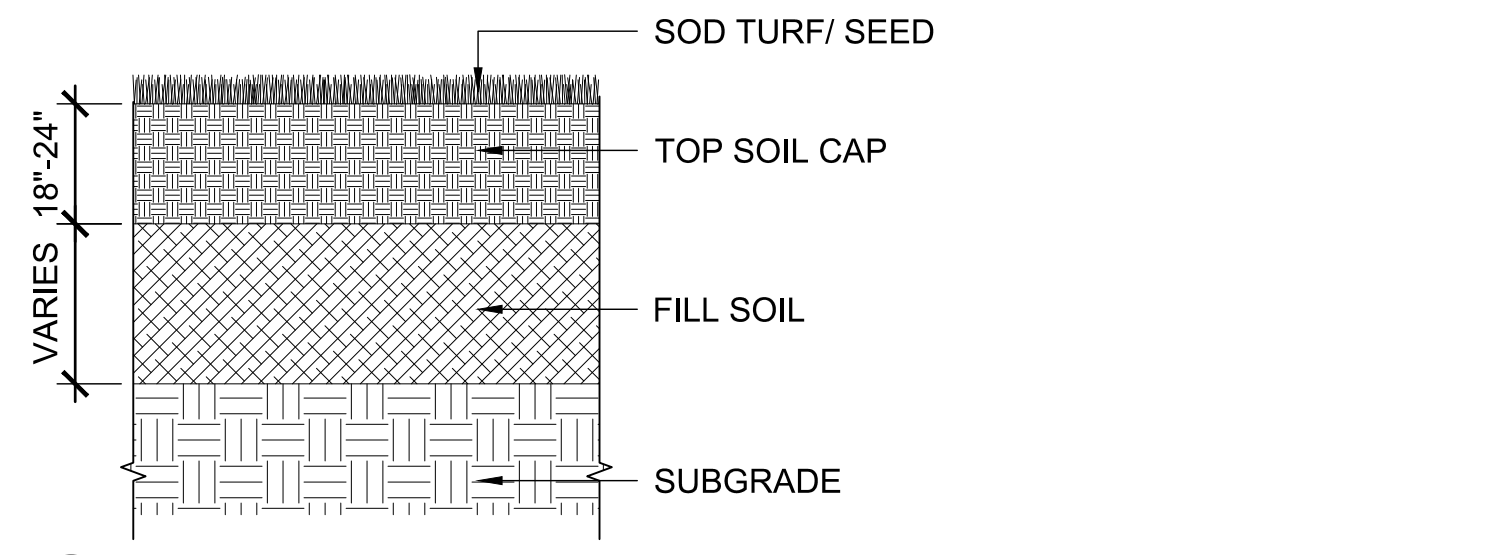

8 SOIL FILL PROFILE
 SCALE: 1/2" = 1'-0"

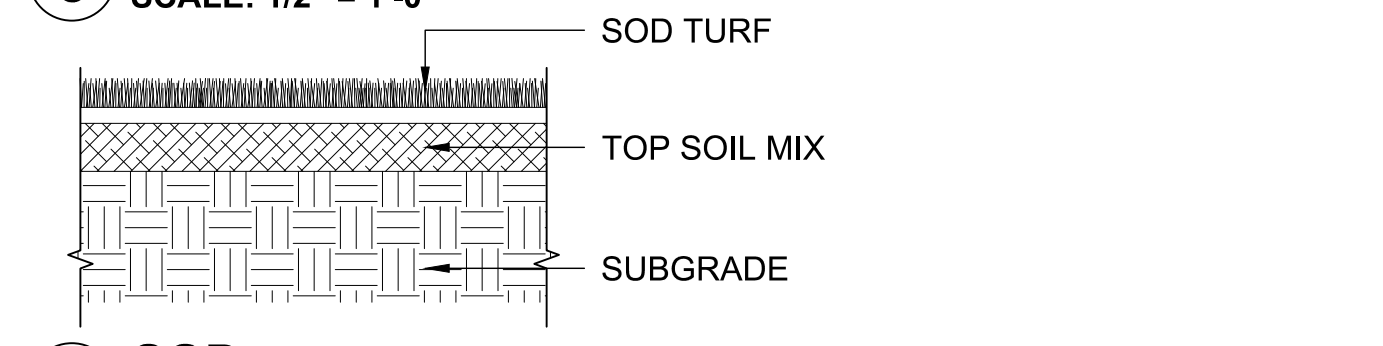

9 SOD
 SCALE: 1/2" = 1'-0"

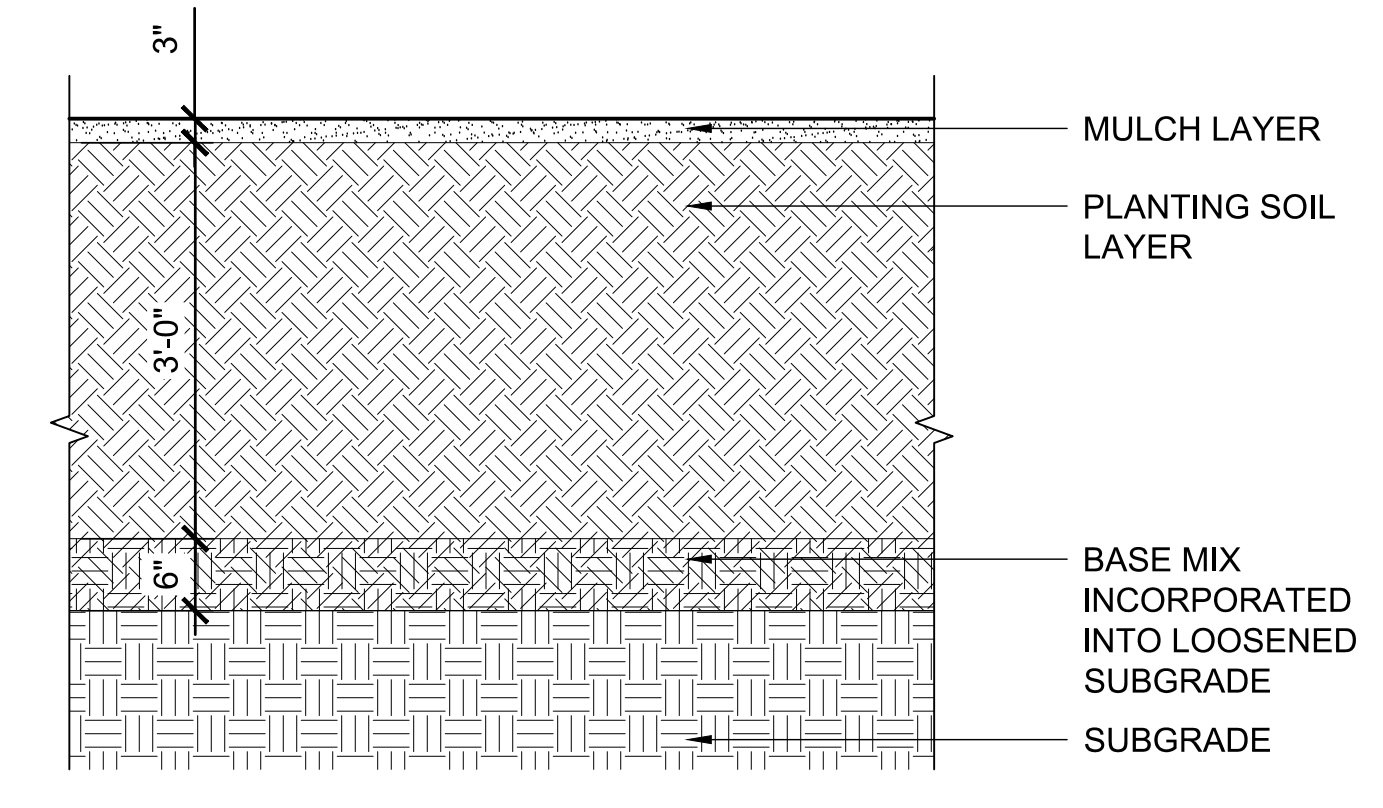

10 PLANTING SOIL MIX
 SCALE: 3/4" = 1'-0"

project name
**TURN TO THE RIVER:
PHASE 1**

project address
17 Harding Avenue
Terre Haute, IN
47802

client
**WABASH VALLEY
ART SPACES, INC.**
669 OHIO STREET
TERRE HAUTE, IN 47807
p 812-235-2801

owner
**CITY OF TERRE HAUTE
VIGO COUNTY**

Architecture
BLACKLINE
1043 VIRGINIA AVENUE #208
INDIANAPOLIS, IN 46203
p 317.863.7900

Civil, Structural
GUIDON DESIGN
1221 N. Pennsylvania Street Ste. 200
INDIANAPOLIS, IN 46202
p 317.800.6388

Survey
MYERS ENGINEERING
525 WEST HONEY CREEK DRIVE
TERRE HAUTE, IN 47802
p 812.238.9731

seal

**DESIGN DEVELOPMENT
DRAFT NOT FOR
CONSTRUCTION**

issue date 04.11.2019 project number 17064.00

revision	date	issued
△		
△		
△		
△		
△		
△		
△		

key map

sheet name
SITE DEMOLITION PLAN

sheet number



C1-00

DEMOLITION KEYNOTES

1. SAWCUT AND REMOVE EXISTING CONCRETE SIDEWALK
2. SAWCUT AND REMOVE ASPHALT PAVEMENT
3. REMOVE EXISTING WATER FOUNTAIN AND ASSOCIATED PLUMBING AND FOUNDATION
4. PROTECT EXISTING WALL TO REMAIN
5. REMOVE GAS GENERATOR AND UTILITY PAD. COORDINATE WORK WITH INSTALLATION OF NEW REPLACEMENT UNIT BY OTHERS
6. PROTECT EXISTING UNDERGROUND UTILITY TO REMAIN
7. REMOVE AND STORE ITEM AT DIRECTION OF OWNER
8. REMOVE EXISTING LANDSCAPE UP-LIGHTING
9. REMOVE CHAIN LINK FENCING, POSTS, AND FOUNDATIONS
10. REMOVE YARD INLET
11. REMOVE EXISTING A/C UNIT AND UTILITY PAD. COORDINATE WITH INSTALLATION OF NEW REPLACEMENT UNIT BY OTHER
12. REMOVE EXISTING FOUNTAIN VAULT AND ASSOCIATED PIPING AND STRUCTURES
13. SOIL PROTECTION ZONE: DO NOT DISTURB, DO NOT USE FOR STAGING OR STORAGE OF CONSTRUCTION MATERIALS. DO NOT COMPACT SOILS.
14. REMOVE EXISTING SIGN
15. REMOVE EXISTING LIGHT POLE AND FOUNDATION
16. REMOVE EXISTING CATCH BASIN, CAP CONNECTING PIPES AND ABANDON IN PLACE.

SEE SHEET C1-01 FOR DEMOLITION AND REQUIRED PROTECTION OF TREES AND SHRUBS WITHIN THE PROJECT AREA.

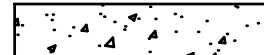
LEGEND

- CONCRETE REMOVAL 
- ASPHALT REMOVAL 
- SOIL PROTECTION ZONE 

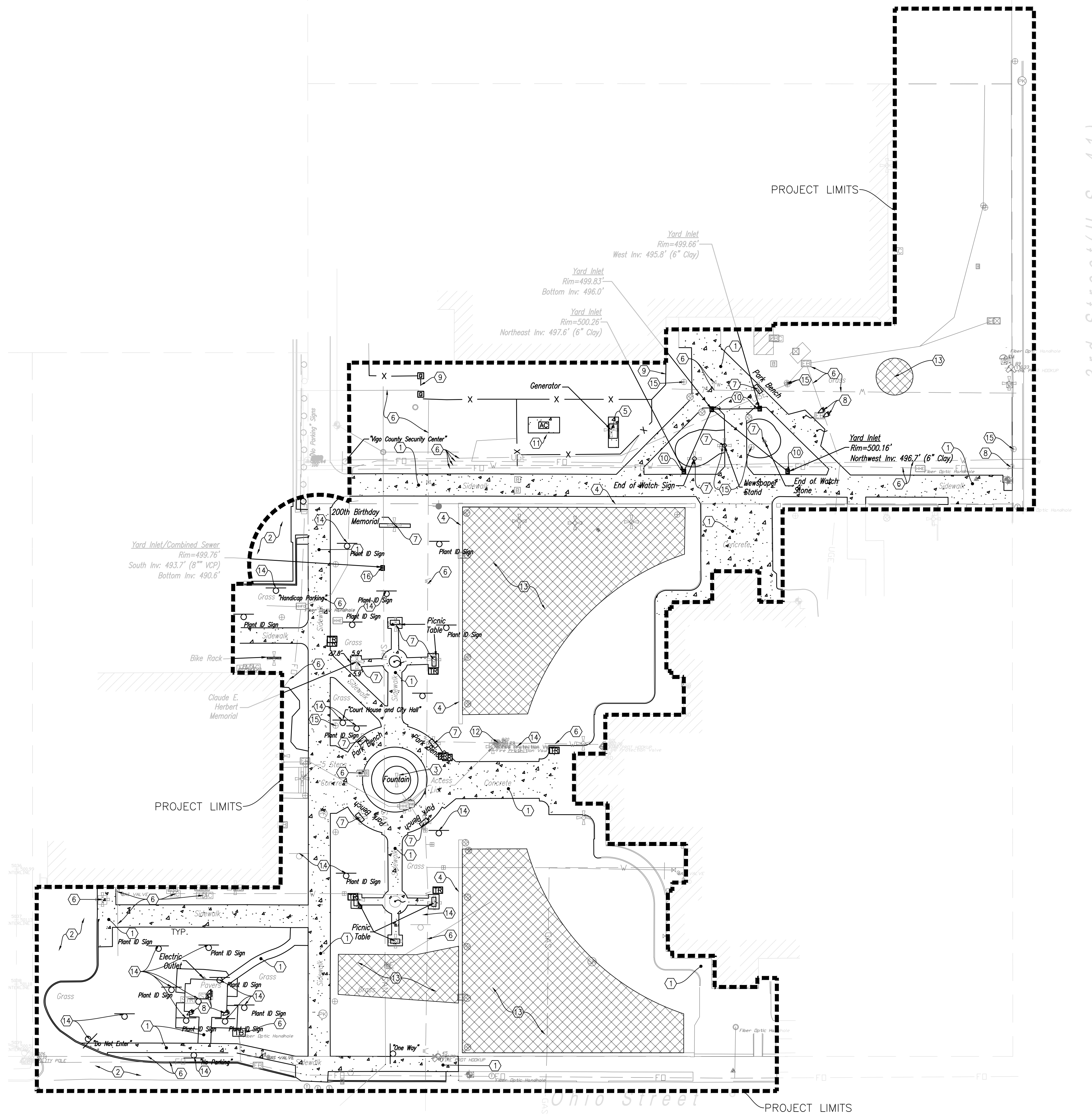

1 SITE DEMOLITION PLAN
SCALE: 1" = 30'-0"

PLAN



revision	date	issued
△		
△		
△		
△		
△		
△		
△		

**TREE REMOVAL AND
PROTECTION KEYNOTES**

1. REMOVE TREE AND ROOT BALL, PROTECT EXISTING UNDERGROUND UTILITIES TO REMAIN
2. REMOVE SHRUB AND ROOT BALL, PROTECT EXISTING UNDERGROUND UTILITIES TO REMAIN
3. EXISTING TREE TO REMAIN, INSTALL TREE PROTECTION
4. EXISTING SHRUB TO REMAIN, PROTECT AS NEEDED
5. SOIL PROTECTION ZONE: DO NOT DISTURB, DO NOT USE FOR STAGING OR STORAGE OF CONSTRUCTION MATERIALS, DO NOT COMPACT SOILS.

LEGEND

- TREE PROTECTION — TP —
- REMOVE TREE
- TREE TO REMAIN
- SHRUB REMOVAL
- SHRUB TO REMAIN
- SOIL PROTECTION ZONE

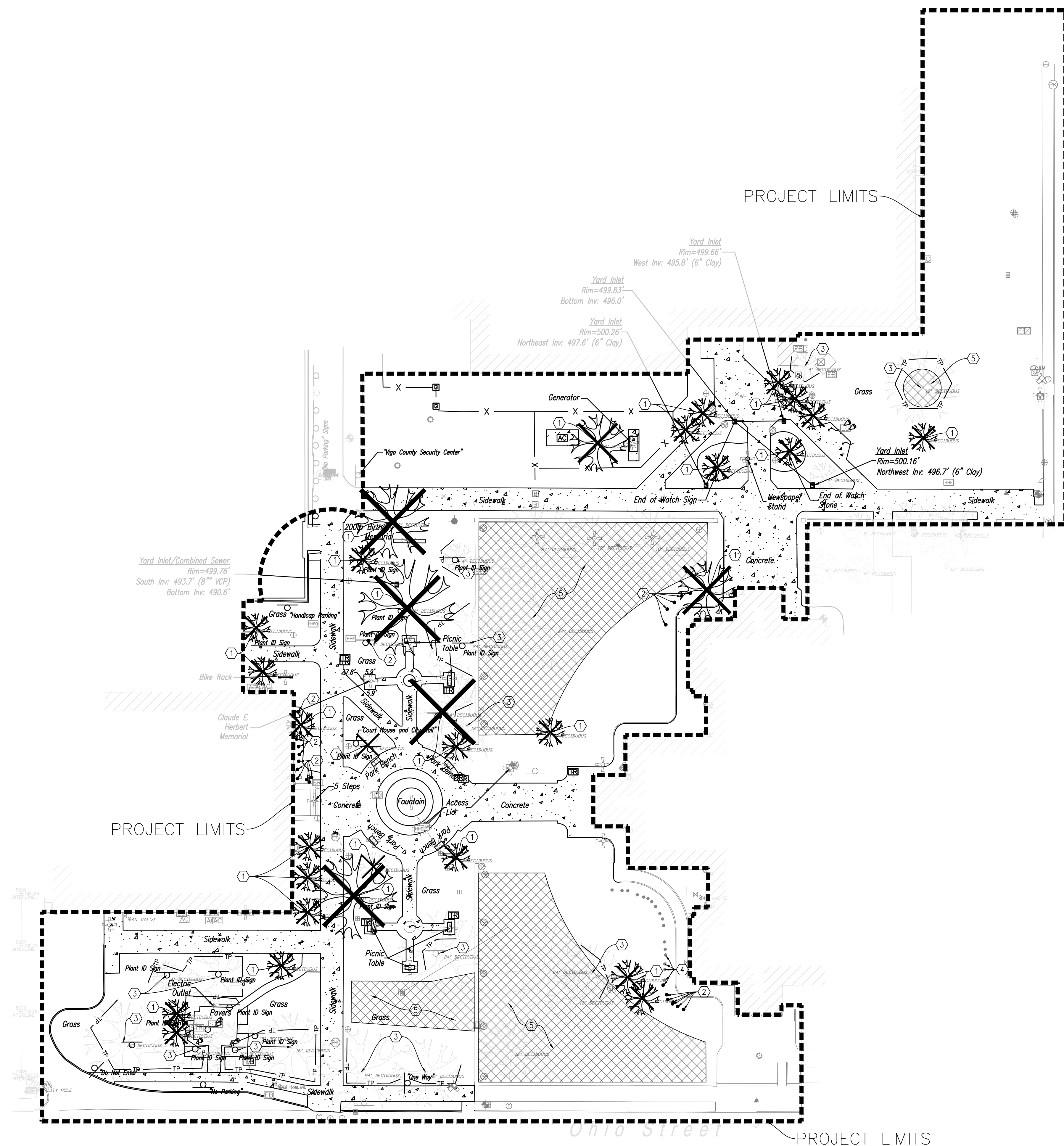

1 TREE REMOVAL AND PROTECTION PLAN
SCALE: 1" = 30'-0"

PLAN

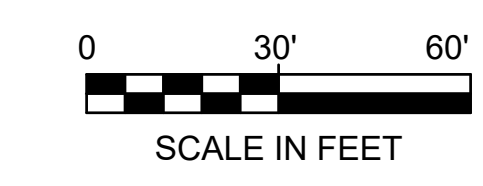

P:18.1038 - Terre Haute - Art Spaces - TSWDDesignGroup2 - Drawings2_2 - Civil18.1038 Demolition Plan - Trees.dwg Apr 11, 2019 - 5:27pm-douressell

project name
**TURN TO THE RIVER:
PHASE 1**

project address
17 Harding Avenue
Terre Haute, IN
47802

client
**WABASH VALLEY
ART SPACES, INC.**
669 OHIO STREET
TERRE HAUTE, IN 47807
p 812-235-2801

owner
**CITY OF TERRE HAUTE
VIGO COUNTY**

Architecture
BLACKLINE
1043 VIRGINIA AVENUE #208
INDIANAPOLIS, IN 46203
p 317.863.7900

Civil, Structural
GUIDON DESIGN
1221 N. Pennsylvania Street Ste. 200
INDIANAPOLIS, IN 46202
p 317.800.6388

Survey
MYERS ENGINEERING
525 WEST HONEY CREEK DRIVE
TERRE HAUTE, IN 47802
p 812.238.9731

seal

**DESIGN DEVELOPMENT
DRAFT NOT FOR
CONSTRUCTION**

issue date 04.11.2019 project number 17064.00

revision	date	issued
△		
△		
△		
△		
△		
△		
△		

key map

sheet name
**SITE GRADING PLAN -
NORTH**
sheet number

C2-00

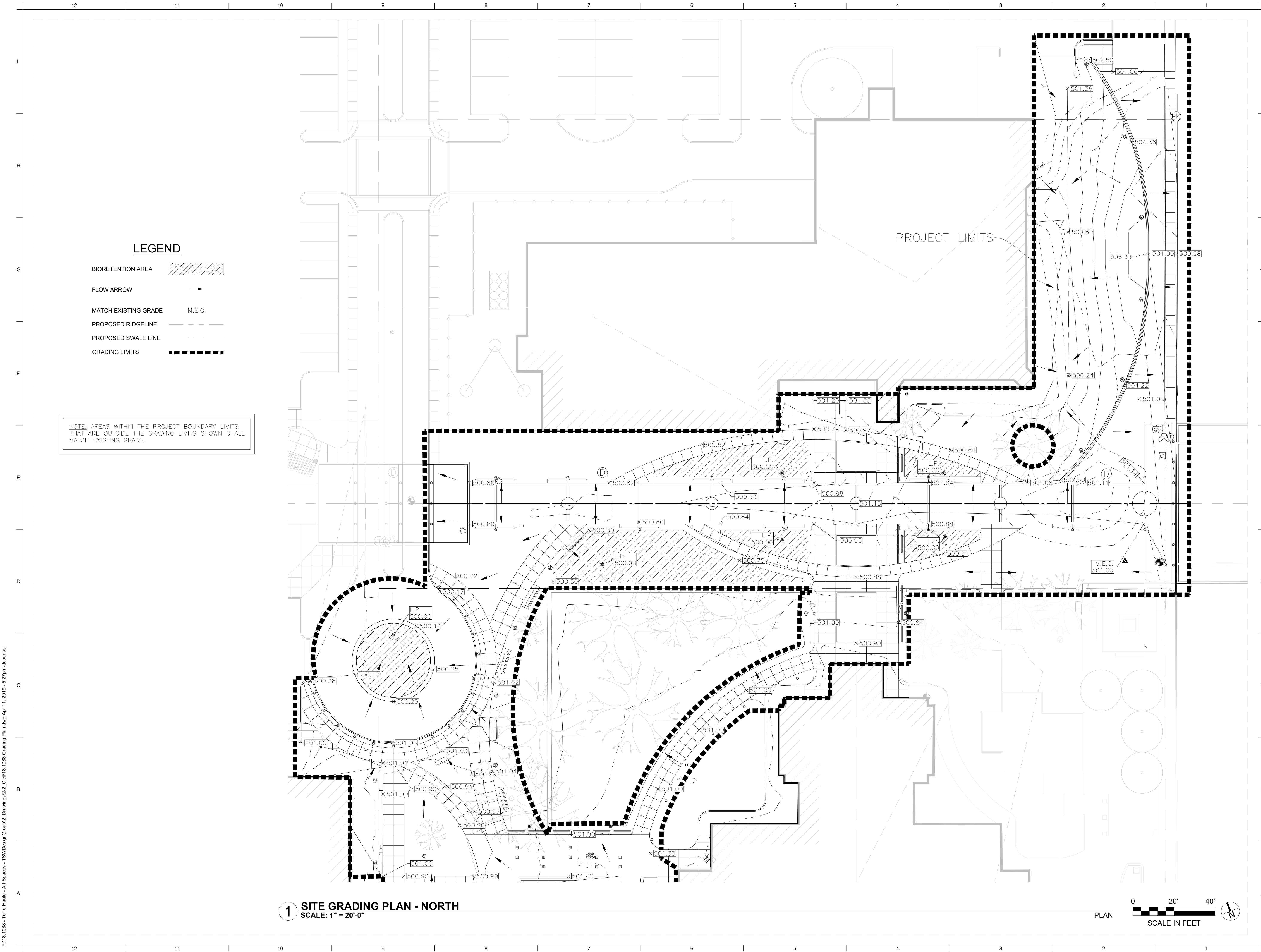

P:\18_1038 - Terre Haute - Art Spaces - TSWDesignGroup2_Drawings\2_Civil\18_1038_Grading Plan.dwg Apr 11, 2019 - 5:27pm-doussell

project name
**TURN TO THE RIVER:
PHASE 1**

project address
17 Harding Avenue
Terre Haute, IN
47802

client
**WABASH VALLEY
ART SPACES, INC.**
669 OHIO STREET
TERRE HAUTE, IN 47807
p 812-235-2801

owner
**CITY OF TERRE HAUTE
VIGO COUNTY**

Architecture
BLACKLINE
1043 VIRGINIA AVENUE #208
INDIANAPOLIS, IN 46203
p 317.863.7900

Civil, Structural
GUIDON DESIGN
1221 N. Pennsylvania Street Ste. 200
INDIANAPOLIS, IN 46202
p 317.800.6388

Survey
MYERS ENGINEERING
525 WEST HONEY CREEK DRIVE
TERRE HAUTE, IN 47802
p 812.238.9731

seal

**DESIGN DEVELOPMENT
DRAFT NOT FOR
CONSTRUCTION**

issue date 04.11.2019 project number 17064.00

revision	date	issued
△		
△		
△		
△		
△		
△		
△		

key map

sheet name
**SITE GRADING PLAN -
SOUTH**
sheet number

C2-01

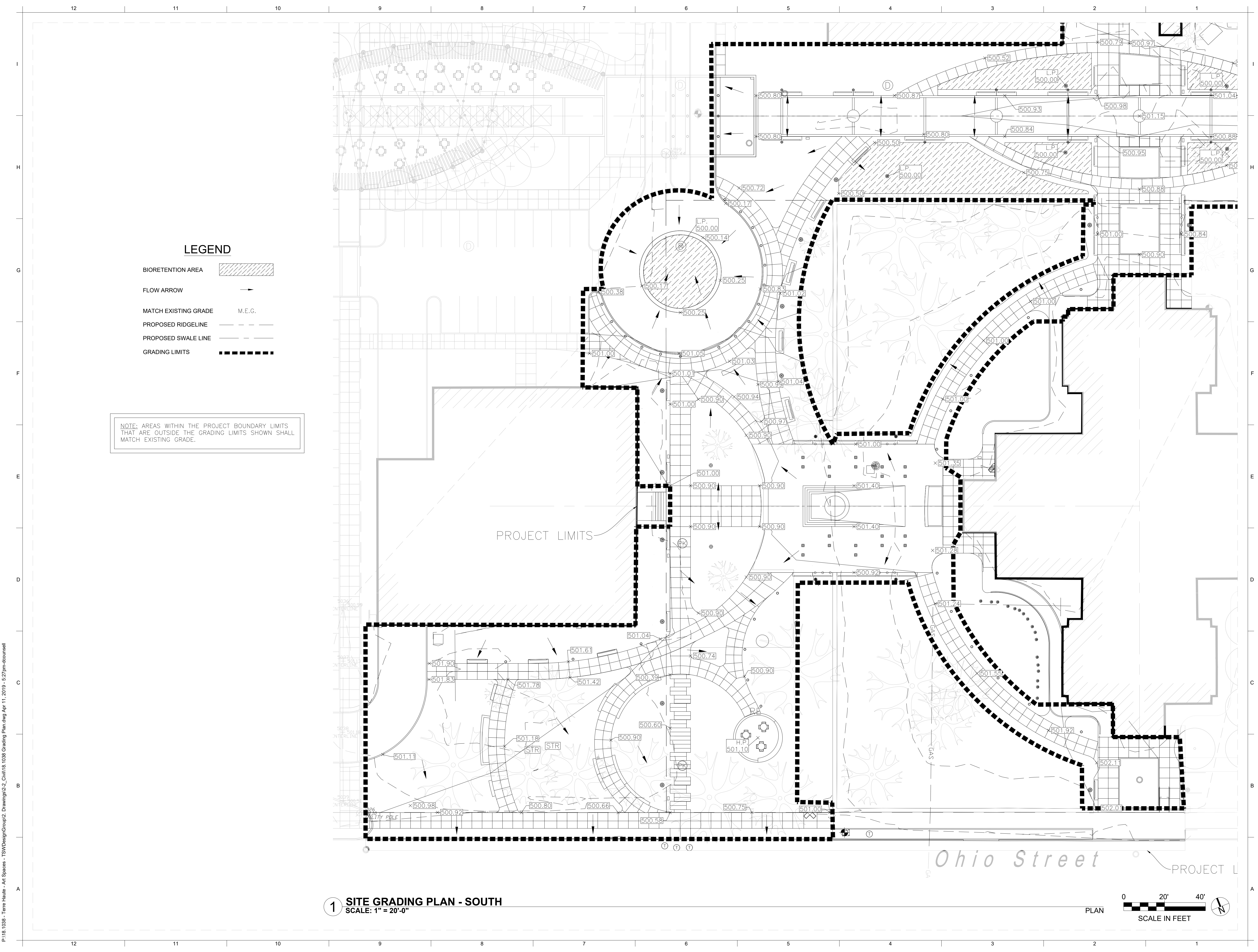

1 SITE GRADING PLAN - SOUTH
SCALE: 1" = 20'-0"

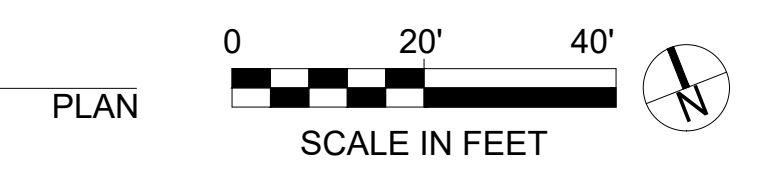

P:18.1038 - Terre Haute - Art Spaces - TSWDesignGroup2 - Drawings2 - Civil18.1038 Grading Plan.dwg Apr 11, 2019 - 5:27pm-doussell

project name
TURN TO THE RIVER: PHASE 1
 project address
 17 Harding Avenue
 Terre Haute, IN 47802
 client
WABASH VALLEY ART SPACES, INC.
 669 OHIO STREET
 TERRE HAUTE, IN 47807
 p 812-235-2801
 owner
CITY OF TERRE HAUTE VIGO COUNTY

Architecture
BLACKLINE
 1043 VIRGINIA AVENUE #208
 INDIANAPOLIS, IN 46203
 p 317.863.7900
 Civil, Structural
GUIDON DESIGN
 1221 N. Pennsylvania Street Ste. 200
 INDIANAPOLIS, IN 46202
 p 317.800.6388
 Survey
MYERS ENGINEERING
 525 WEST HONEY CREEK DRIVE
 TERRE HAUTE, IN 47802
 p 812.238.9731

DESIGN DEVELOPMENT DRAFT NOT FOR CONSTRUCTION

issue date 04.11.2019 project number 17064.00

revision	date	issued
△		
△		
△		
△		
△		
△		
△		
△		
△		
△		

key map

sheet name
SITE UTILITIES PLAN - NORTH
 sheet number

C3-00

UTILITY KEYNOTES

1. INSTALL UNDERGROUND ELECTRICAL FOR SITE LIGHTING (BASIS OF DESIGN SHOWN), CONTRACTOR TO PROVIDE DESIGN AND INSTALLATION SERVICES FOR ALL ELECTRICAL WORK. ALL ELECTRICAL FOR PROPOSED WORK SHALL BE ON ONE NEW METERED SERVICE CONNECTION. COORDINATE WORK AND METER INSTALLATION WITH UTILITY PROVIDER. SEE BASIS OF DESIGN MATERIALS IN LEGEND ON THIS SHEET
2. INSTALL LANDSCAPE LIGHTING FIXTURE
3. INSTALL WATER FOUNTAIN PUMP AND ASSOCIATED PLUMBING WORK
4. INSTALL WATER FOUNTAIN VAULT
5. INSTALL STORMWATER DRY WELL
6. INSTALL STORMWATER YARD INLET
7. INSTALL HDPE STORMWATER DRAIN PIPE, 3'-6" COVER
8. INSTALL ELECTRICAL TRANSFORMER ON UTILITY PAD, DESIGN BY OTHERS
9. INSTALL WATER METER PER CITY STANDARDS, BY UTILITY OWNER, COORDINATE WORK AHEAD OF PROPOSED WATER UTILITIES
10. INSTALL WATER SERVICE VALVE
11. INSTALL WATER SERVICE (SIZE AND MAT'L TO BE DETERMINED)
12. INSTALL WATER SERVICE, COORDINATE WITH PHASE 2 WORK
13. TRENCH AND CAP OFF 3X4" EMPTY CONDUITS, COORDINATE WITH PHASE 2 WORK
14. INSTALL HDPE STORMWATER DRAIN PIPE, COORDINATE WITH PHASE 2 WORK
15. ELECTRICAL MANHOLE (APPROX. 6' DEEP)
16. FUTURE STORMWATER MANHOLE (APPROX. 6' DEEP)

LEGEND

- BIORETENTION AREA
- PROPOSED DRY WELL
- PROPOSED YARD INLET
- STORM DRAIN
- WATER SERVICE
- WATER METER
- WATER VALVE
- UNDERGROUND ELECTRIC MAIN (3X4" CONDUITS)
- UNDERGROUND ELECTRIC SERVICE (DIRECT BURY)
- ELECTRIC MANHOLE
- ELECTRIC METER IN MANHOLE
- ELECTRICAL TRANSFORMER

1 SITE UTILITY PLAN - NORTH
 SCALE: 1" = 20'-0"



P:18.1038 - Terre Haute - Art Spaces - TSWDesignGroup2 - Drawings2 - C:\118.1038 - Utility Plan.dwg Apr 11, 2019 - 5:28pm - dounsaill

revision	date	issued
△		
△		
△		
△		
△		
△		
△		
△		
△		
△		

UTILITY KEYNOTES

1. INSTALL UNDERGROUND ELECTRICAL FOR SITE LIGHTING (BASIS OF DESIGN SHOWN), CONTRACTOR TO PROVIDE DESIGN AND INSTALLATION SERVICES FOR ALL ELECTRICAL WORK. ALL ELECTRICAL FOR PROPOSED WORK SHALL BE ON ONE NEW METERED SERVICE CONNECTION. COORDINATE WORK AND METER INSTALLATION WITH UTILITY PROVIDER. SEE BASIS OF DESIGN MATERIALS IN LEGEND ON THIS SHEET
2. INSTALL LANDSCAPE LIGHTING FIXTURE
3. INSTALL WATER FOUNTAIN PUMP AND ASSOCIATED PLUMBING WORK
4. INSTALL WATER FOUNTAIN VAULT
5. INSTALL STORMWATER DRY WELL
6. INSTALL STORMWATER YARD INLET
7. INSTALL HDPE STORMWATER DRAIN PIPE, 3'-6" COVER
8. INSTALL ELECTRICAL TRANSFORMER ON UTILITY PAD, DESIGN BY OTHERS
9. INSTALL WATER METER PER CITY STANDARDS, BY UTILITY OWNER, COORDINATE WORK AHEAD OF PROPOSED WATER UTILITIES
10. INSTALL WATER SERVICE VALVE
11. INSTALL WATER SERVICE (SIZE AND MAT'L TO BE DETERMINED)
12. INSTALL WATER SERVICE, COORDINATE WITH PHASE 2 WORK
13. TRENCH AND CAP OFF 3X4" EMPTY CONDUITS, COORDINATE WITH PHASE 2 WORK
14. INSTALL HDPE STORMWATER DRAIN PIPE, COORDINATE WITH PHASE 2 WORK
15. ELECTRICAL MANHOLE (APPROX. 6' DEEP)
16. FUTURE STORMWATER MANHOLE (APPROX. 6' DEEP)

LEGEND

BIORETENTION AREA	
PROPOSED DRY WELL	
PROPOSED YARD INLET	
STORM DRAIN	
WATER SERVICE	
WATER METER	
WATER VALVE	
UNDERGROUND ELECTRIC MAIN (3X4" CONDUITS)	
UNDERGROUND ELECTRIC SERVICE (DIRECT BURY)	
ELECTRIC MANHOLE	
ELECTRIC METER IN MANHOLE	
ELECTRICAL TRANSFORMER	

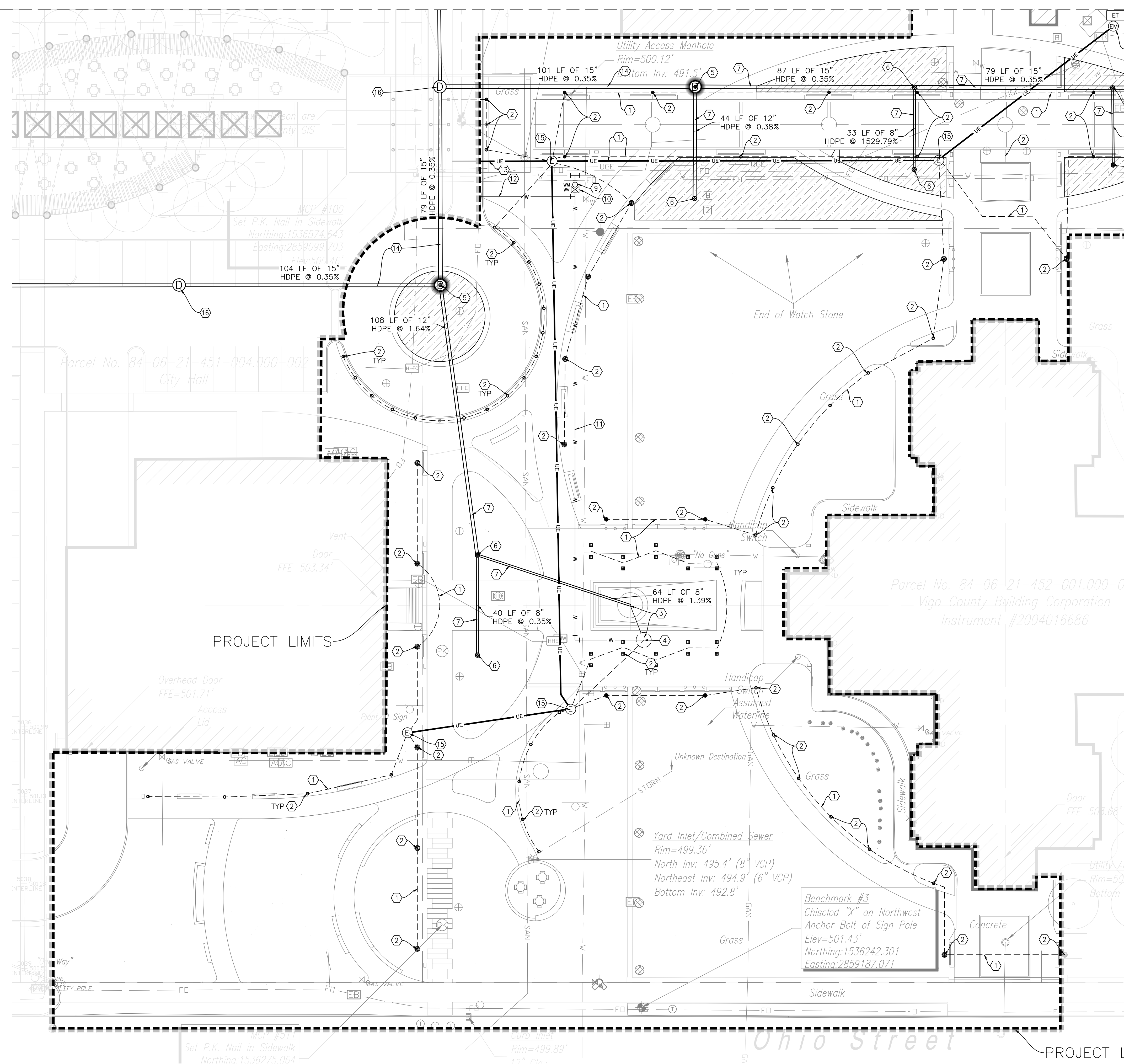

1 SITE GRADING PLAN - SOUTH
SCALE: 1" = 20'-0"



revision	date	issued
△		
△		
△		
△		
△		
△		
△		
△		
△		
△		

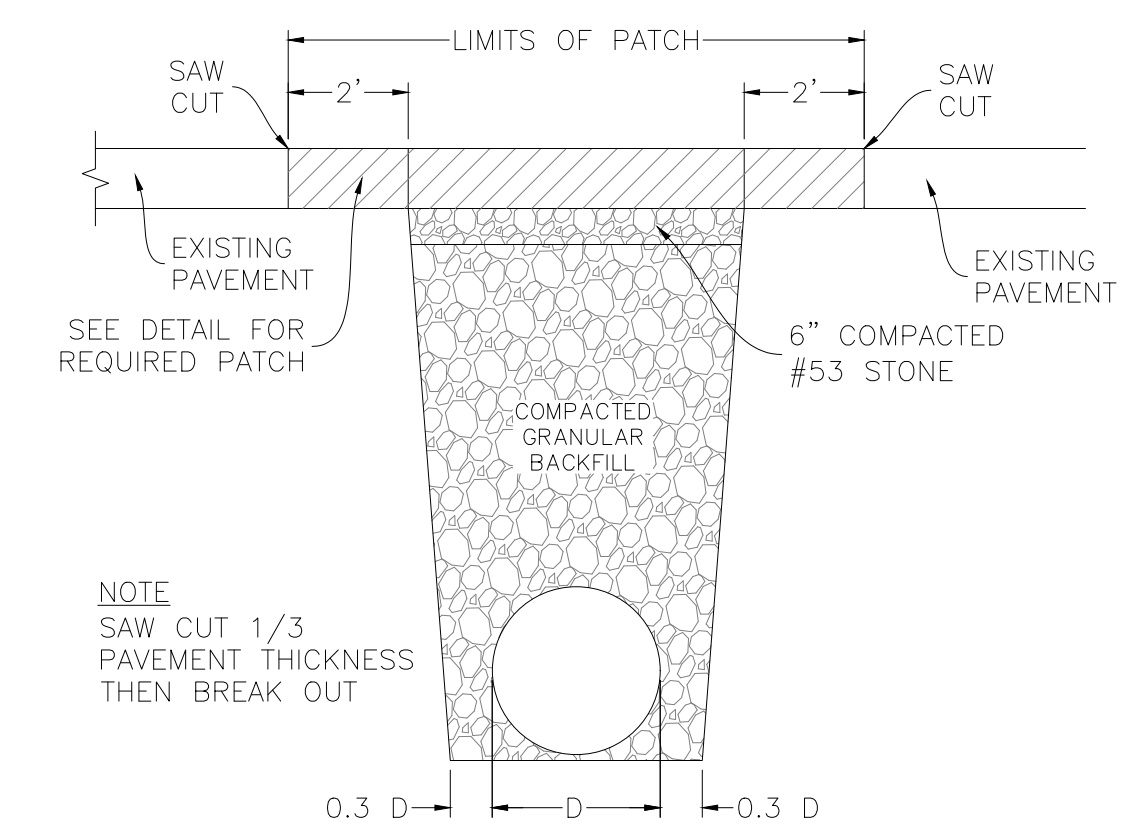

TRENCH CUT AT PAVEMENT
NTS

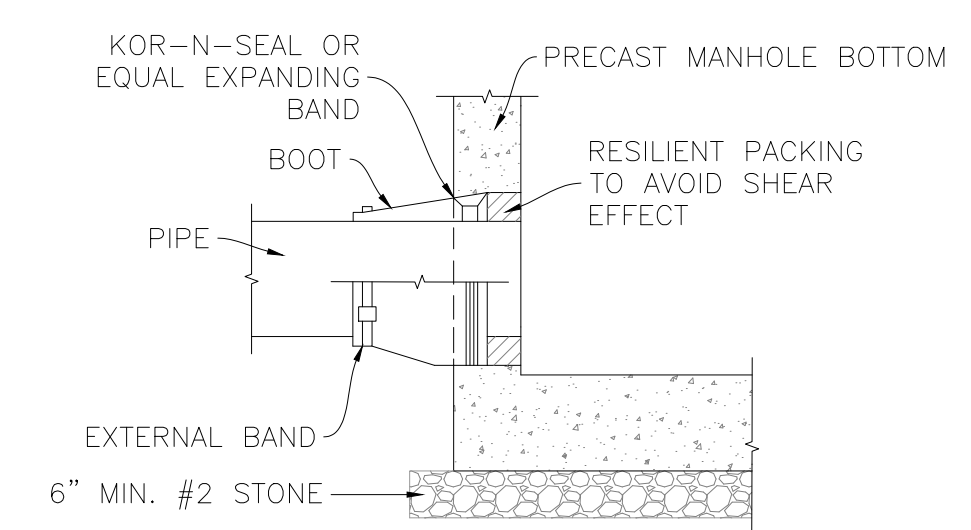

PIPE CONNECTION TO EXISTING MANHOLE
NTS

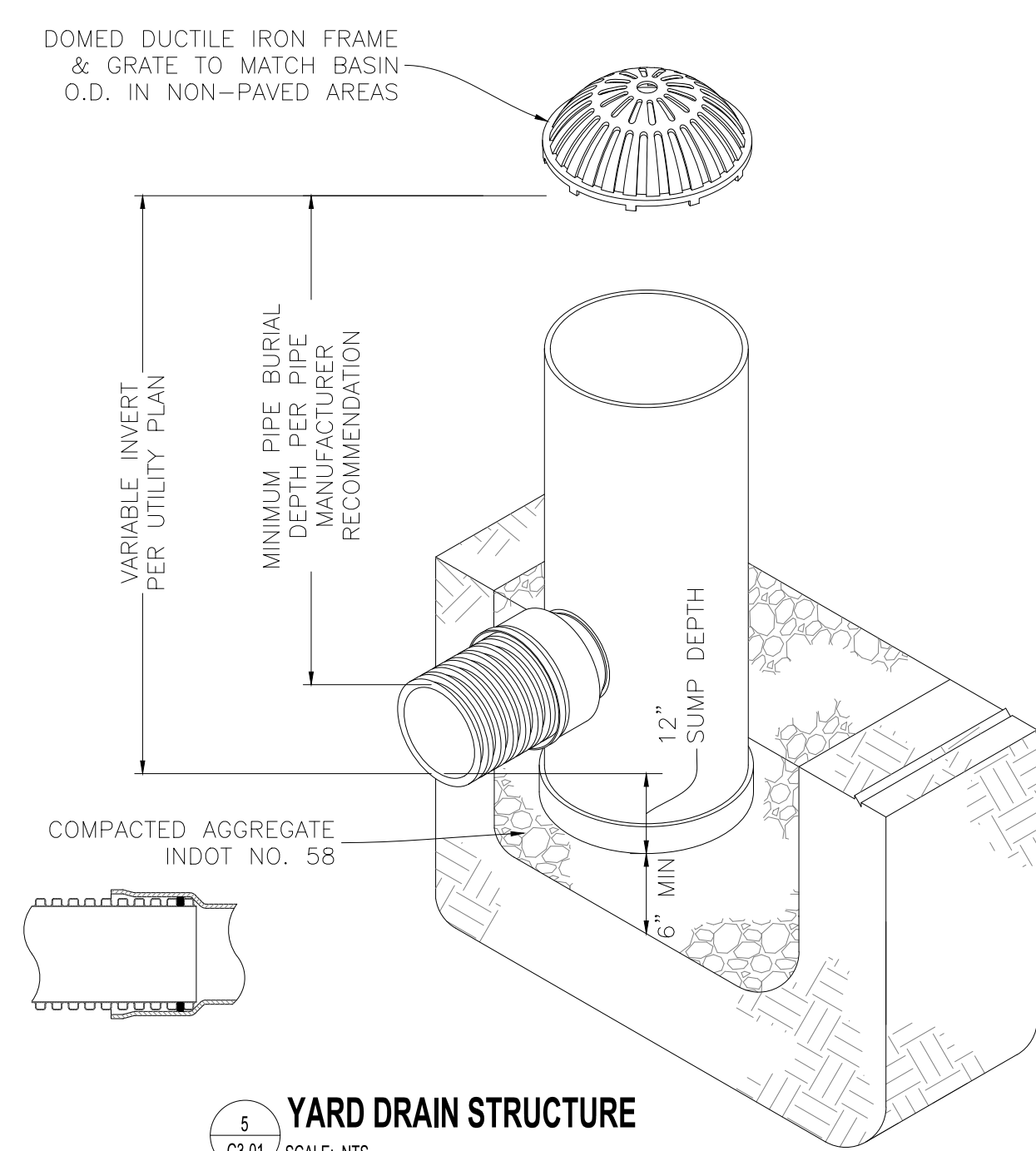

YARD DRAIN STRUCTURE
SCALE: NTS

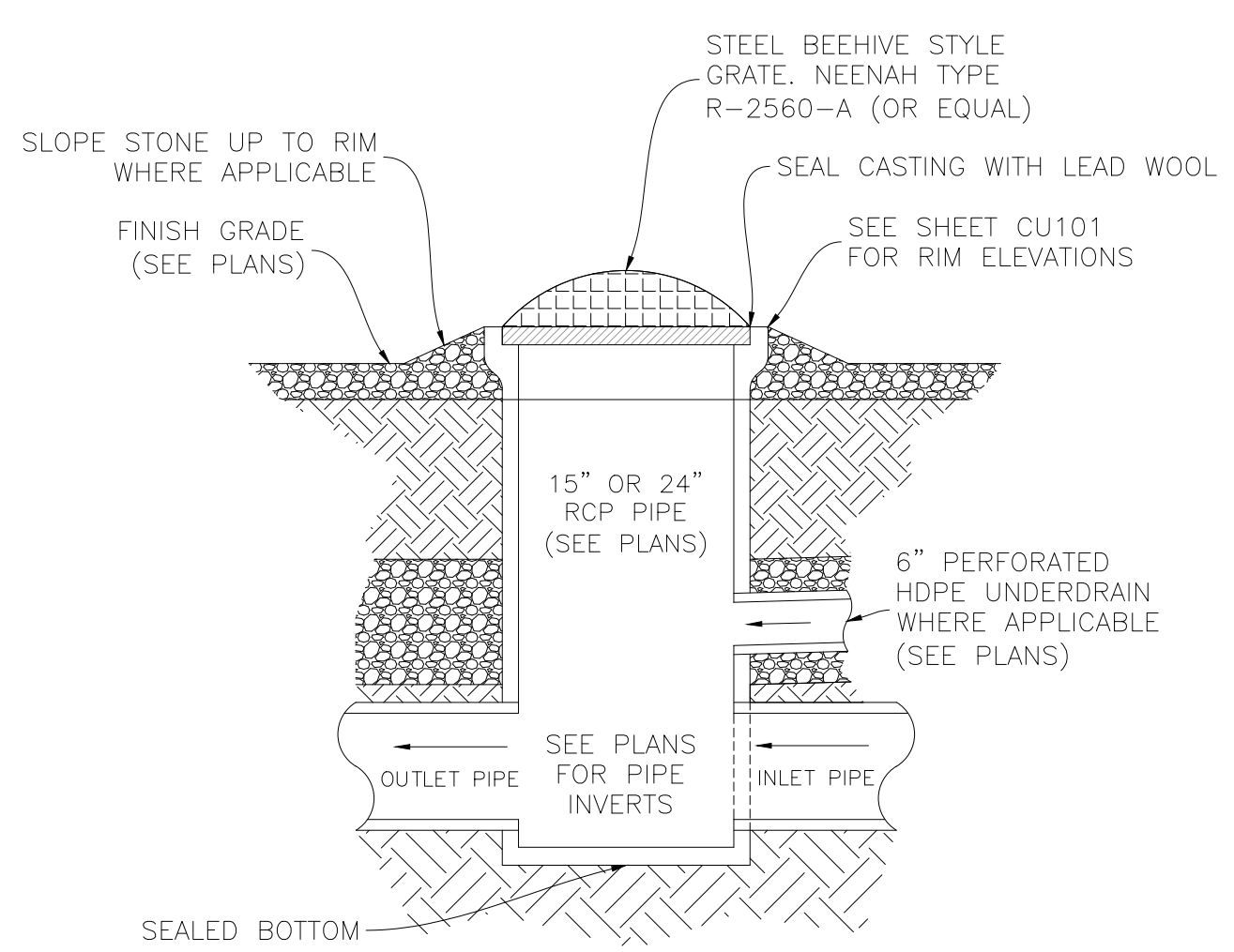

**RAIN GARDEN OVERFLOW
STRUCTURE / YARD INLET**
NTS

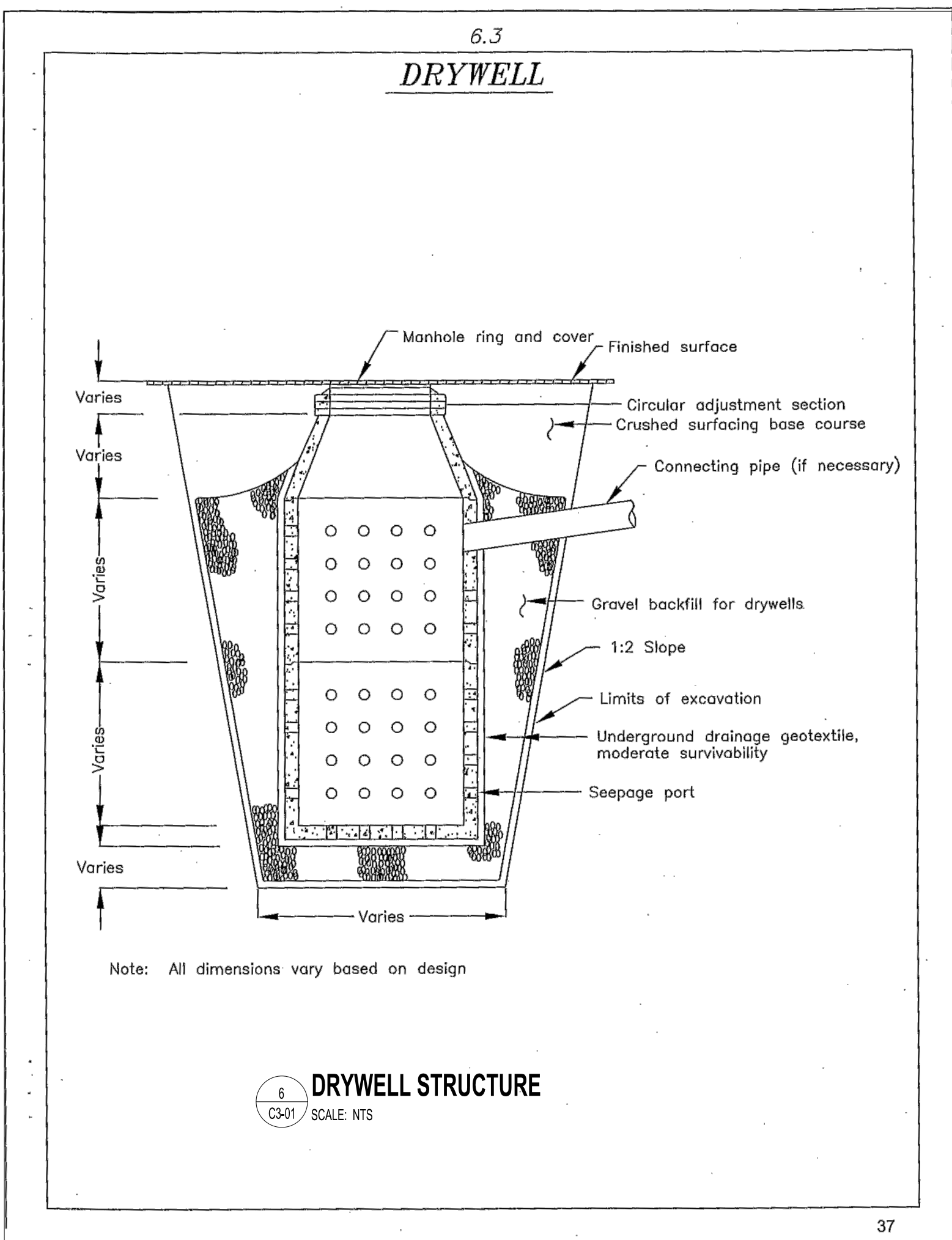

6 DRYWELL STRUCTURE
SCALE: NTS

revision	date	issued
△		
△		
△		
△		
△		
△		
△		

EROSION CONTROL KEYNOTES

1. TEMPORARY SILT FENCE
2. CONSTRUCTION ENTRANCE, FINAL LOCATION TO BE DETERMINED BY CONTRACTOR WITH OWNER APPROVAL
3. TEMPORARY INLET PROTECTION
4. PERMANENT GRASS SEED, REFER TO SPECIFICATIONS, COORDINATE SOD AREAS WITH SHEETS L5-00, L5-01, L5-02
5. BIORETENTION AREA, DO NOT COMPACT SOIL IN THIS AREA

LEGEND

- SILT FENCE ——— SF ———
- CONSTRUCTION ENTRANCE [Pattern]
- TEMPORARY INLET PROTECTION [Symbol]
- GRASS SEED [Pattern]
- BIORETENTION AREA [Pattern]

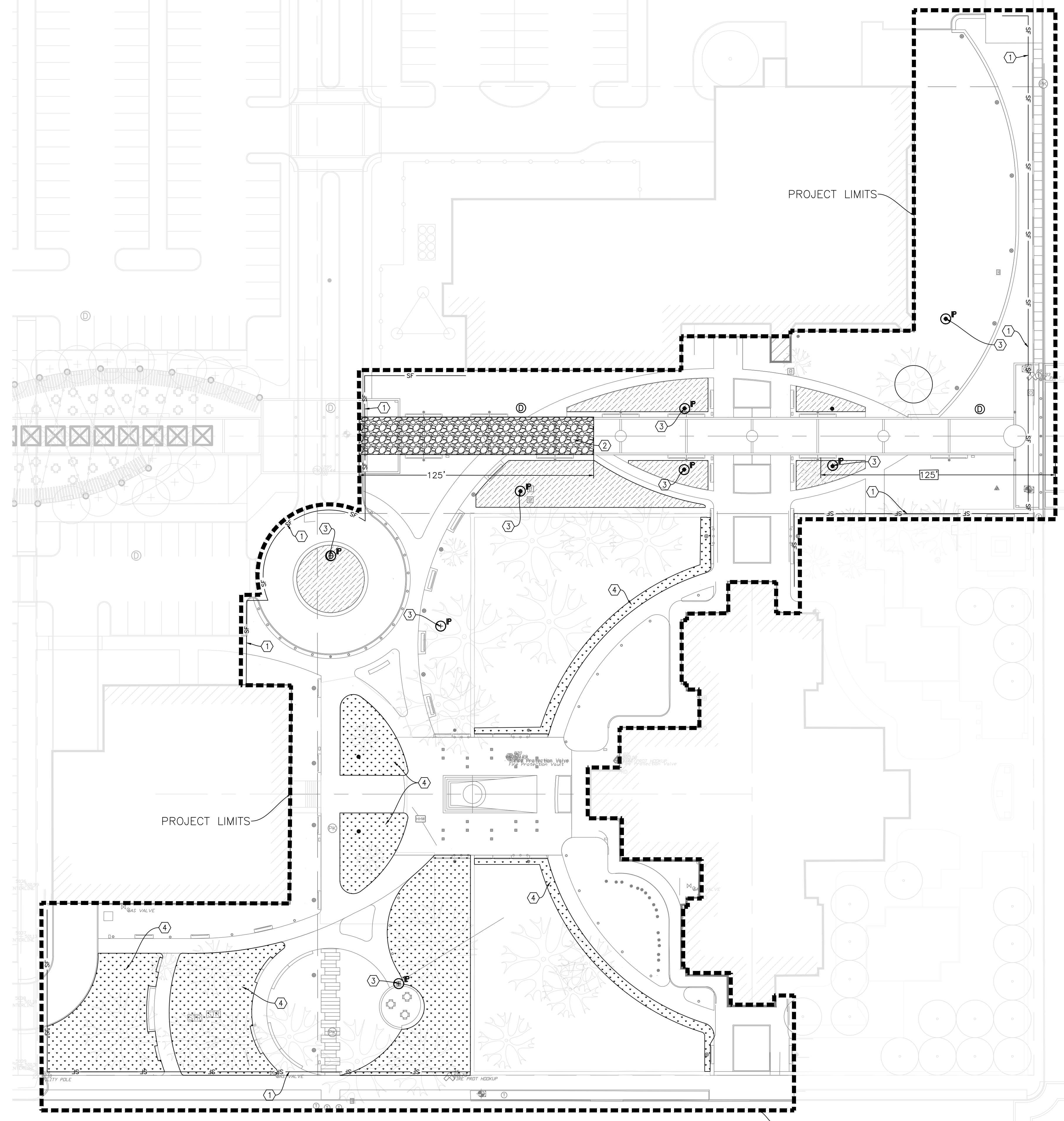

1 SITE DEMOLITION PLAN
SCALE: 1" = 30'-0"



project name
**TURN TO THE RIVER:
PHASE 1**

project address
17 Harding Avenue
Terre Haute, IN
47802

client
**WABASH VALLEY
ART SPACES, INC.**
669 OHIO STREET
TERRE HAUTE, IN 47807
p 812-235-2801

owner
**CITY OF TERRE HAUTE
VIGO COUNTY**

Architecture
BLACKLINE
1043 VIRGINIA AVENUE #208
INDIANAPOLIS, IN 46203
p 317.863.7900

Civil, Structural
GUIDON DESIGN
1221 N. Pennsylvania Street Ste. 200
INDIANAPOLIS, IN 46202
p 317.800.6388

Survey
MYERS ENGINEERING
525 WEST HONEY CREEK DRIVE
TERRE HAUTE, IN 47802
p 812.238.9731

seal

**DESIGN DEVELOPMENT
DRAFT NOT FOR
CONSTRUCTION**

issue date 04.11.2019 project number 17064.00

revision	date	issued
△		
△		
△		
△		
△		
△		
△		
△		
△		
△		

key map

sheet name
**EROSION CONTROL
DETAILS**
sheet number

C4-01

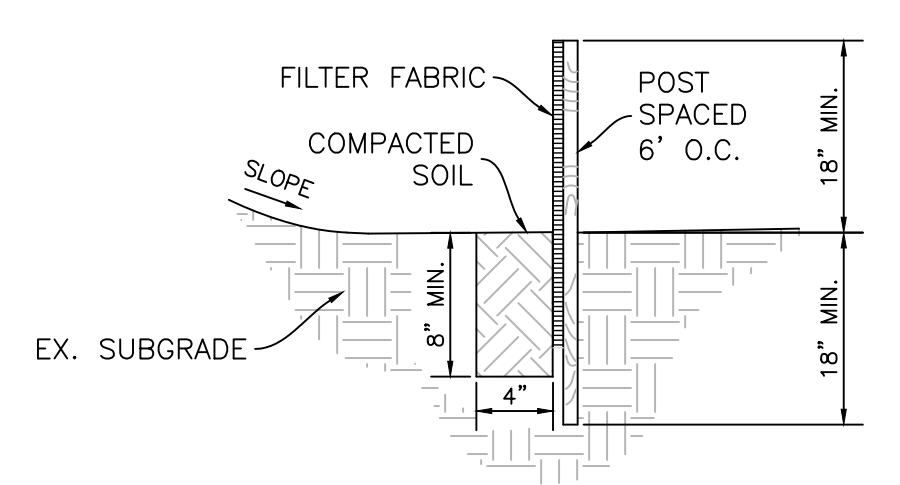

TEMPORARY SILT BARRIER
NTS

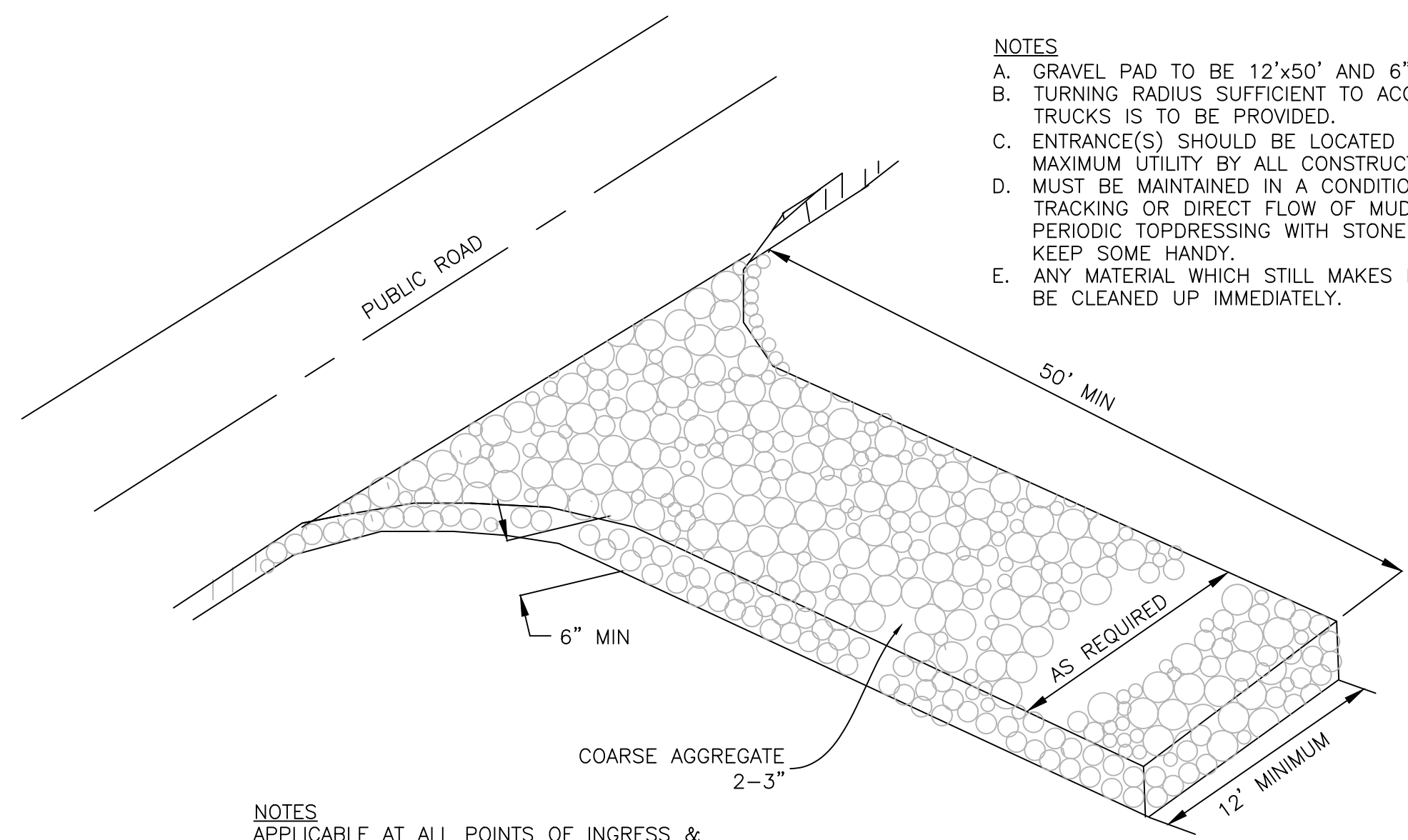

- NOTES**
- A. GRAVEL PAD TO BE 12'x50' AND 6" THICK MINIMUM
 - B. TURNING RADIUS SUFFICIENT TO ACCOMMODATE LARGE TRUCKS IS TO BE PROVIDED.
 - C. ENTRANCE(S) SHOULD BE LOCATED TO PROVIDE FOR MAXIMUM UTILITY BY ALL CONSTRUCTION VEHICLES.
 - D. MUST BE MAINTAINED IN A CONDITION WHICH WILL PREVENT TRACKING OR DIRECT FLOW OF MUD ONTO STREETS. PERIODIC TOPDRESSING WITH STONE WILL BE NECESSARY; KEEP SOME HANDY.
 - E. ANY MATERIAL WHICH STILL MAKES IT ONTO THE ROAD MUST BE CLEANED UP IMMEDIATELY.

- NOTES**
- APPLICABLE AT ALL POINTS OF INGRESS & EGRESS UNTIL SITE IS STABILIZED. FREQUENT CHECKS OF THE DEVICE AND TIMELY MAINTENANCE MUST BE PROVIDED.

CONSTRUCTION ENTRANCE
NTS

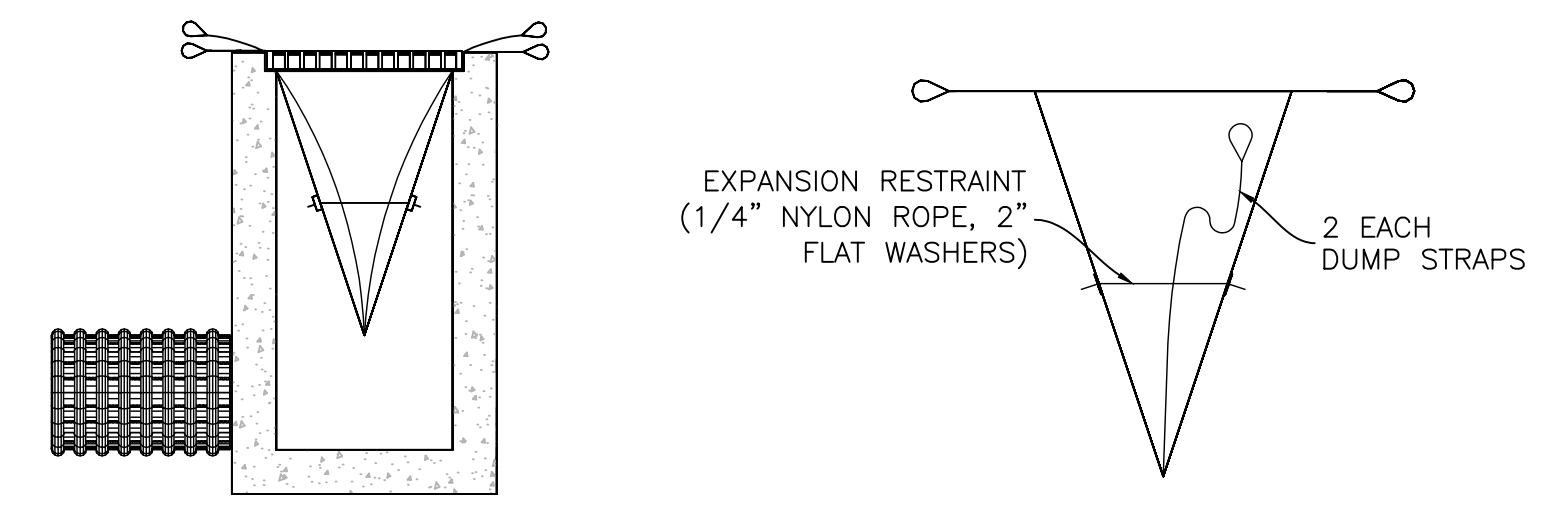

INSTALLATION DETAIL

SACK DETAIL

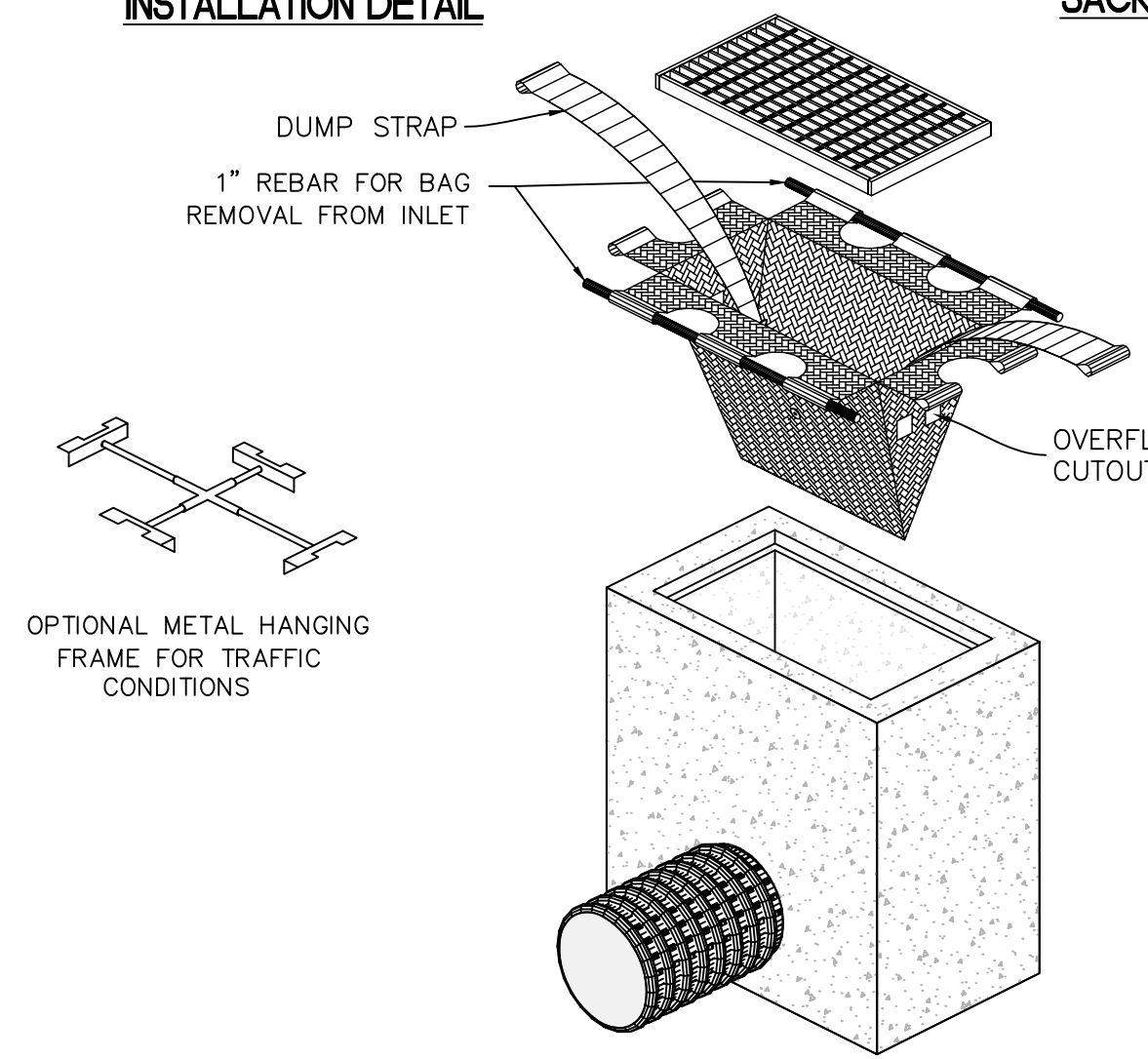

INLET PROTECTION SACK
NTS

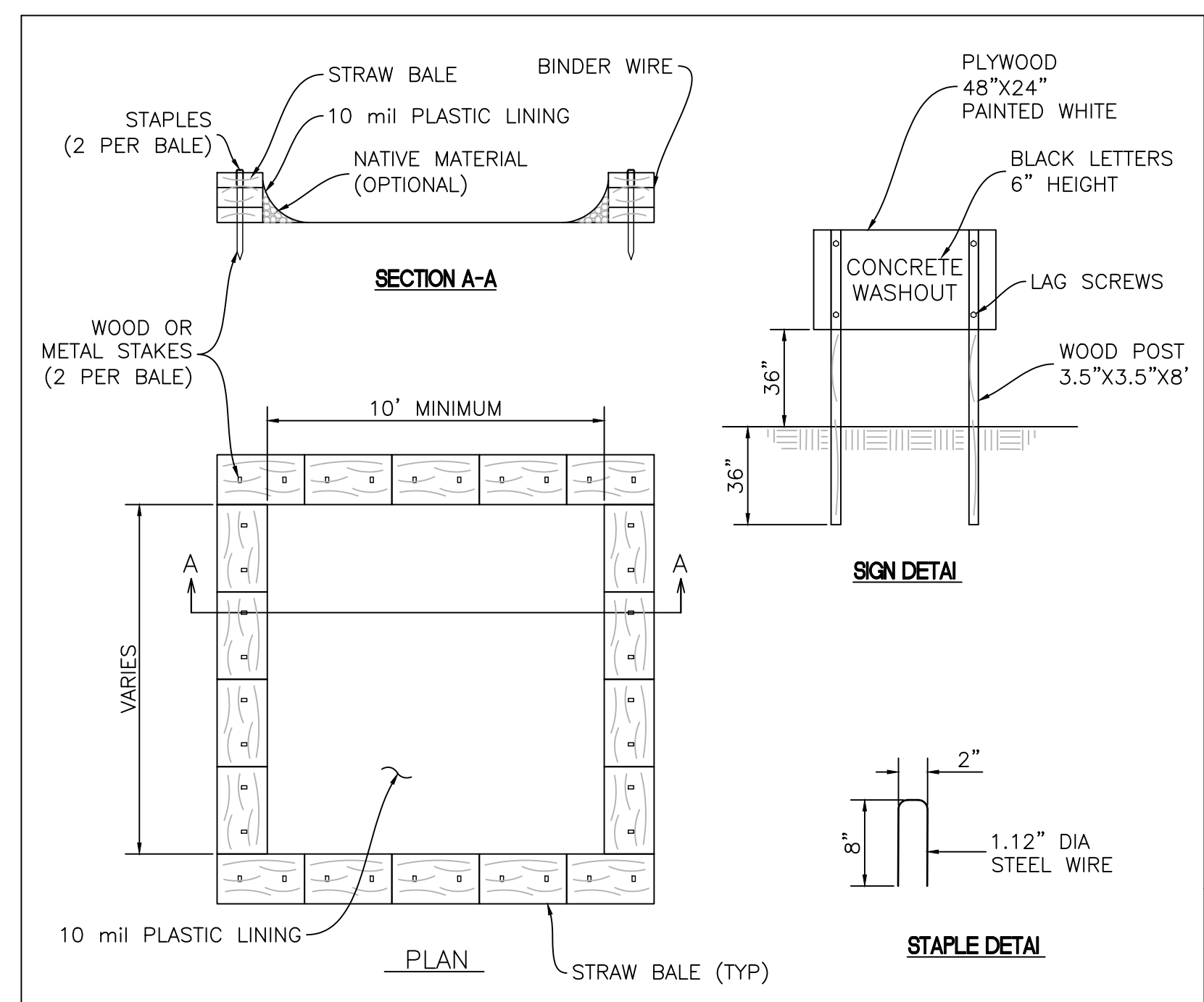

TYPE 'ABOVE GRADE' WITH STRAW BALES

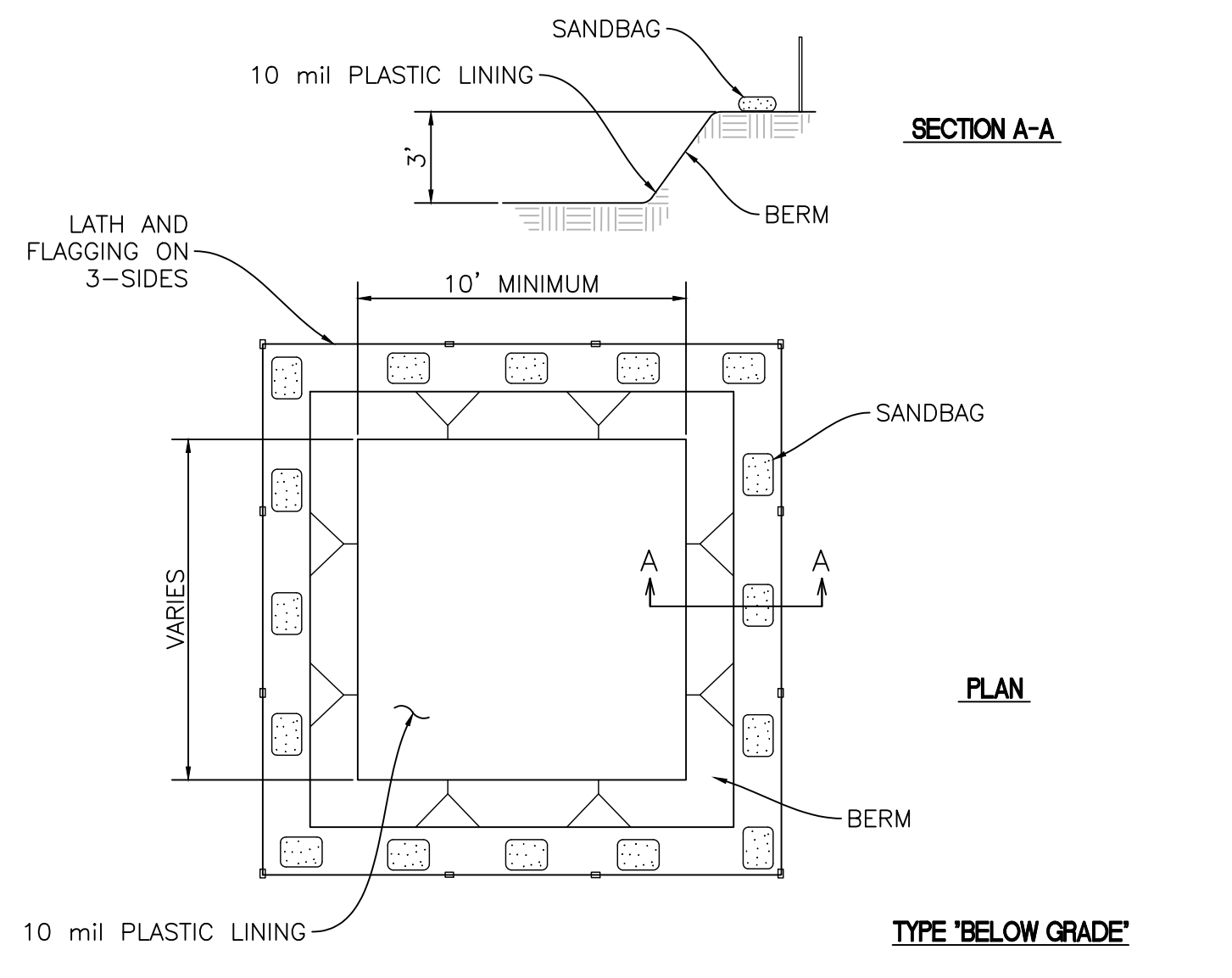

SECTION A-A

PLAN

TYPE 'BELOW GRADE'

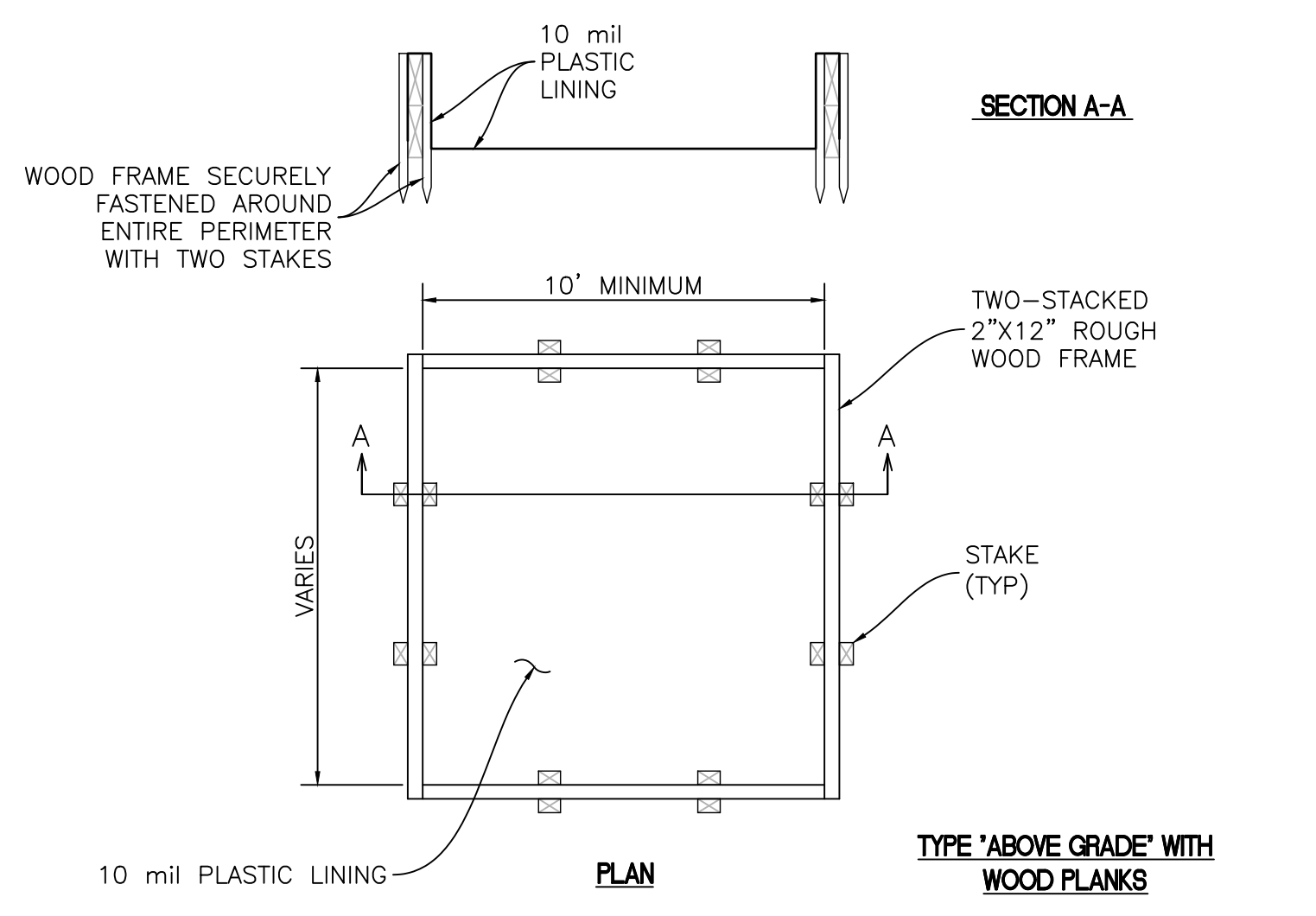

SECTION A-A

TYPE 'ABOVE GRADE' WITH WOOD PLANKS

- NOTES**
1. ACTUAL LAYOUT TO BE DETERMINED IN THE FIELD.
 2. A CONCRETE WASHOUT SIGN SHALL BE INSTALLED WITHIN 30' OF THE TEMPORARY CONCRETE WASHOUT FACILITY.
 3. MATERIALS USED TO CONSTRUCT TEMPORARY CONCRETE WASHOUT FACILITIES SHALL BE REMOVED FROM THE SITE OF THE WORK AND DISPOSED OF OR RECYCLED.
 4. HOLES, DEPRESSIONS OR OTHER GROUND DISTURBANCE CAUSED BY THE REMOVAL OF THE TEMPORARY CONCRETE WASHOUT FACILITY SHALL BE BACKFILLED, REPAIRED, AND STABILIZED TO PREVENT EROSION.

CONCRETE WASHOUT
NTS

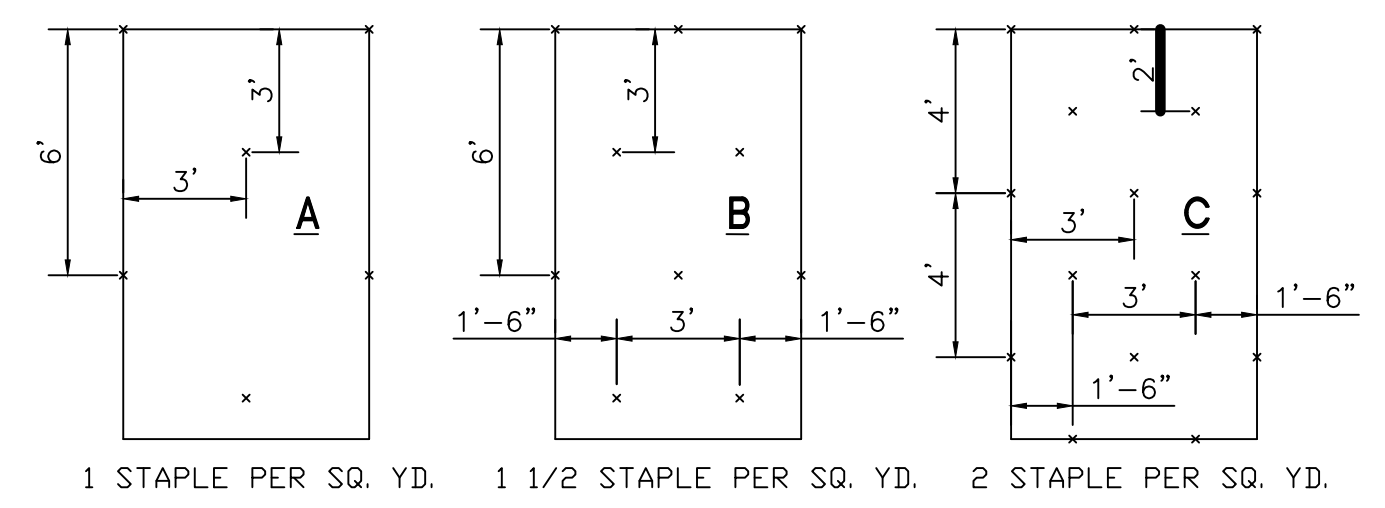

1 STAPLE PER SQ. YD. 1 1/2 STAPLE PER SQ. YD. 2 STAPLE PER SQ. YD.

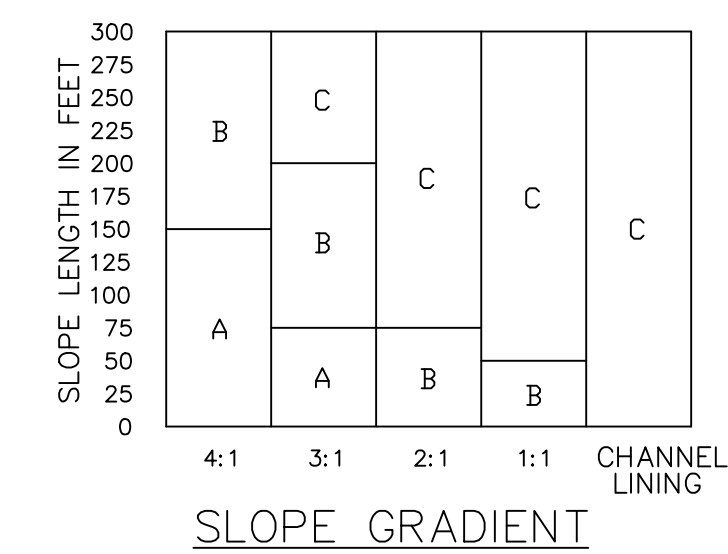

SLOPE GRADIENT

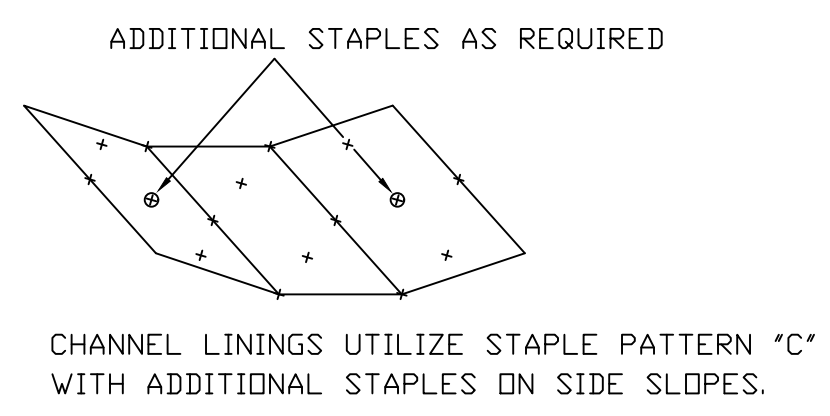

STAPLE PATTERNS
GENERAL STAPLE RECOMMENDATIONS

- NOTES**
1. STAPLE PATTERNS APPLY TO ALL NORTH AMERICAN GREEN EROSION BLANKETS.
 2. STAPLE PATTERNS MAY VARY DEPENDING UPON SOIL TYPE AND AVERAGE ANNUAL RAINFALL.
 3. AT SLOPE LENGTHS GREATER THAN 300 FEET OR WHERE DRAINAGE OVER LARGE AREAS IS DIRECTED ONTO BLANKETS, STAPLE PATTERN "C" SHOULD BE UTILIZED.
 4. CHANNEL LININGS REQUIRE A 2' (MIN.) OVERLAP AT LONGITUDINAL JOINTS AND SIDE SLOPES REQUIRE A 6" (MIN.) OVERLAP. WHERE OVERLAPS OCCUR, THE UPSTREAM BLANKET SHALL OVERLAP THE DOWNSTREAM.
 5. IF OTHER THAN NORTH AMERICAN GREEN EROSION CONTROL BLANKETS ARE INSTALLED FOLLOW THE INSTALLATION DIRECTIONS RECOMMENDED BY THAT MANUFACTURER.

EROSION CONTROL BLANKET
NTS

P:18.1038 - Terre Haute - Art Spaces - TSDesignGroup2 - Drawings2 - Civil18.1038 Erosion Control Plan.dwg Apr 11, 2019 - 5:28pm-doussell

project name
**TURN TO THE RIVER:
PHASE 1**

project address
17 Harding Avenue
Terre Haute, IN
47802

client
**WABASH VALLEY
ART SPACES, INC.**
669 OHIO STREET
TERRE HAUTE, IN 47807
p 812-235-2801

owner
**CITY OF TERRE HAUTE
VIGO COUNTY**

Architecture
BLACKLINE
1043 VIRGINIA AVENUE #208
INDIANAPOLIS, IN 46203
p 317.863.7900

Civil, Structural
GUIDON DESIGN
1221 N. Pennsylvania Street Ste. 200
INDIANAPOLIS, IN 46202
p 317.800.6388

Survey
MYERS ENGINEERING
525 WEST HONEY CREEK DRIVE
TERRE HAUTE, IN 47802
p 812.238.9731

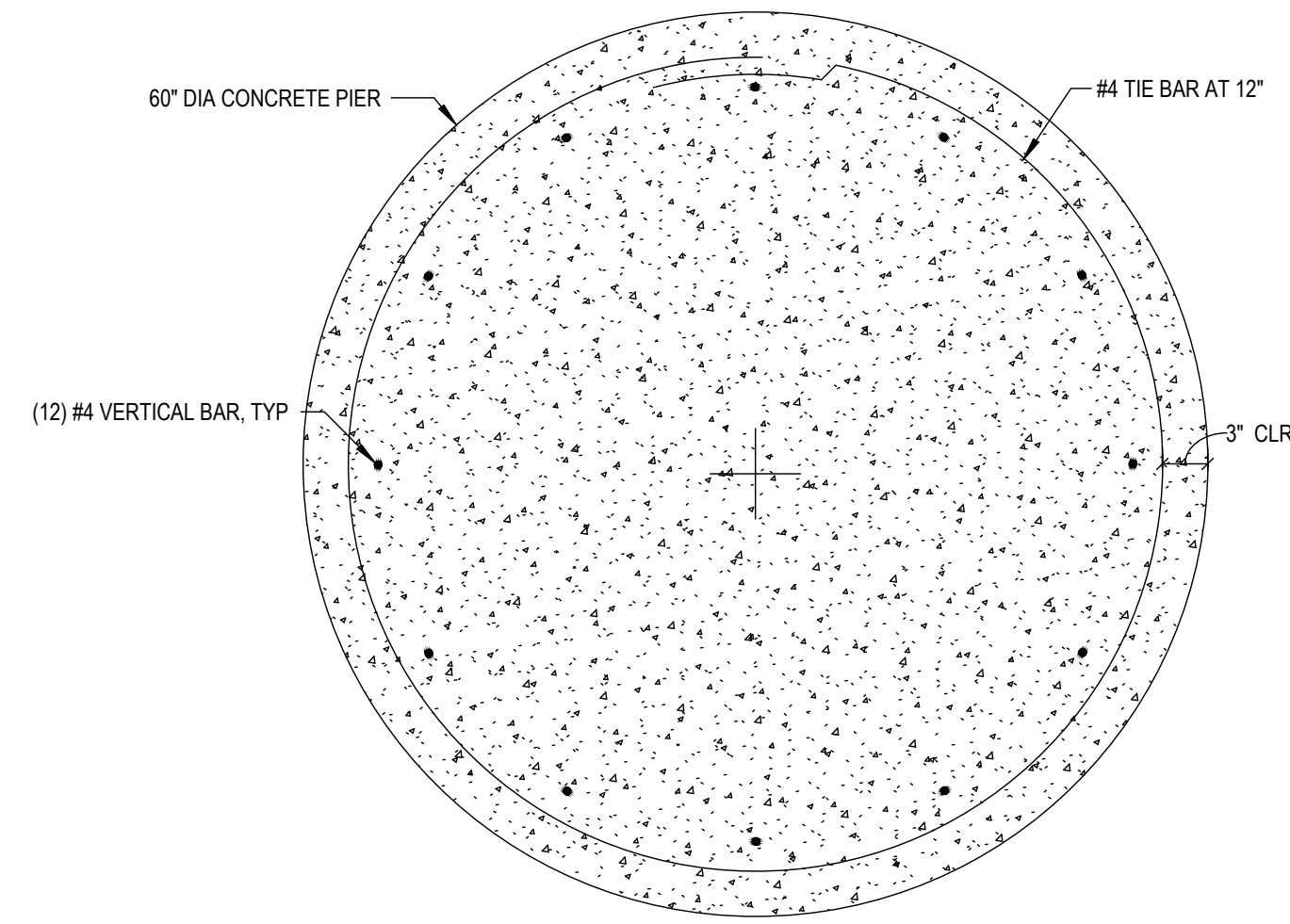

NOTES:

1) ASSUMED MAXIMUM COMPRESSIVE LOAD IS 35 KIPS APPLIED AS A POINT LOAD IN THE CENTER OF THE PIER FOUNDATION

1 SECTION THROUGH PIER FOUNDATION
SCALE: 1" = 1'-0"

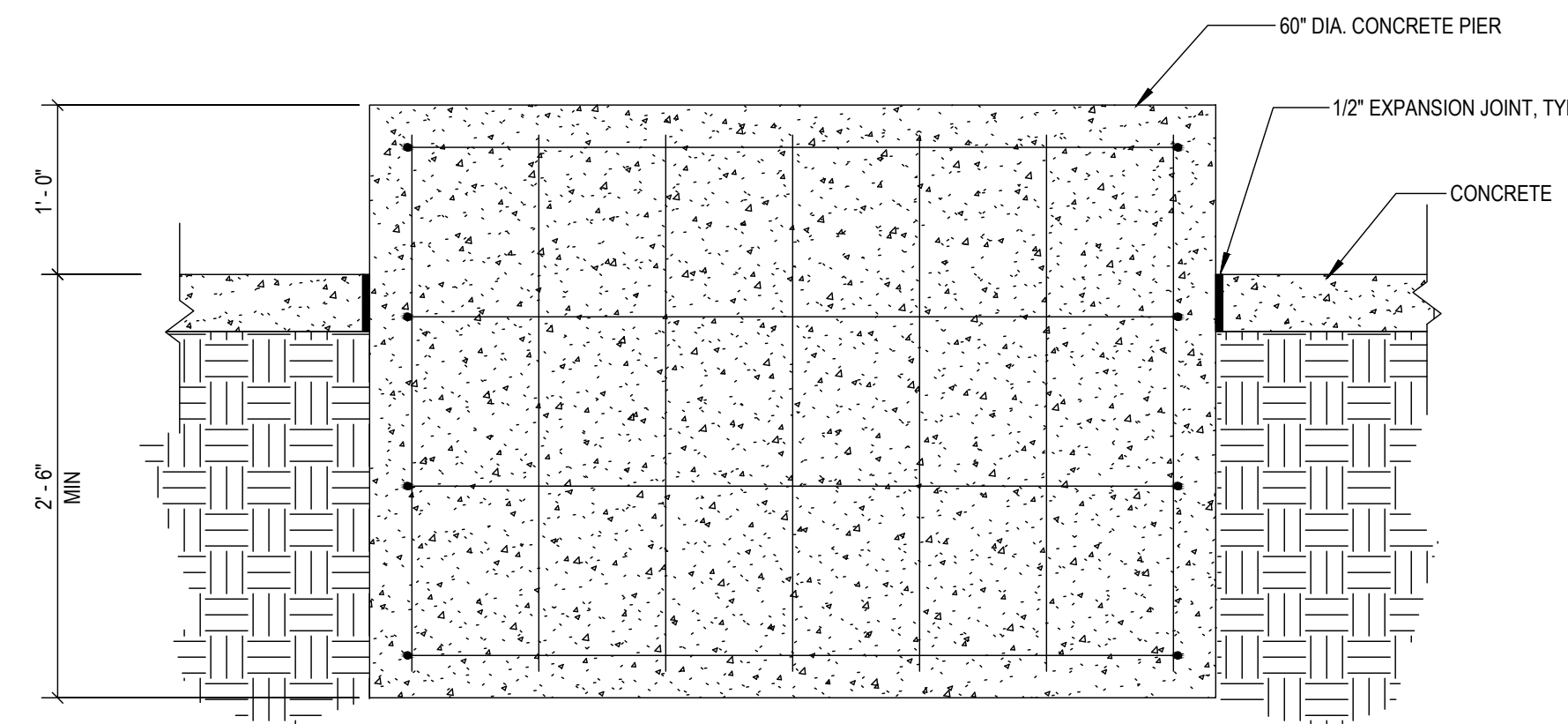

2 CONCRETE PIER FOUNDATION SECTION
SCALE: 1" = 1'-0"

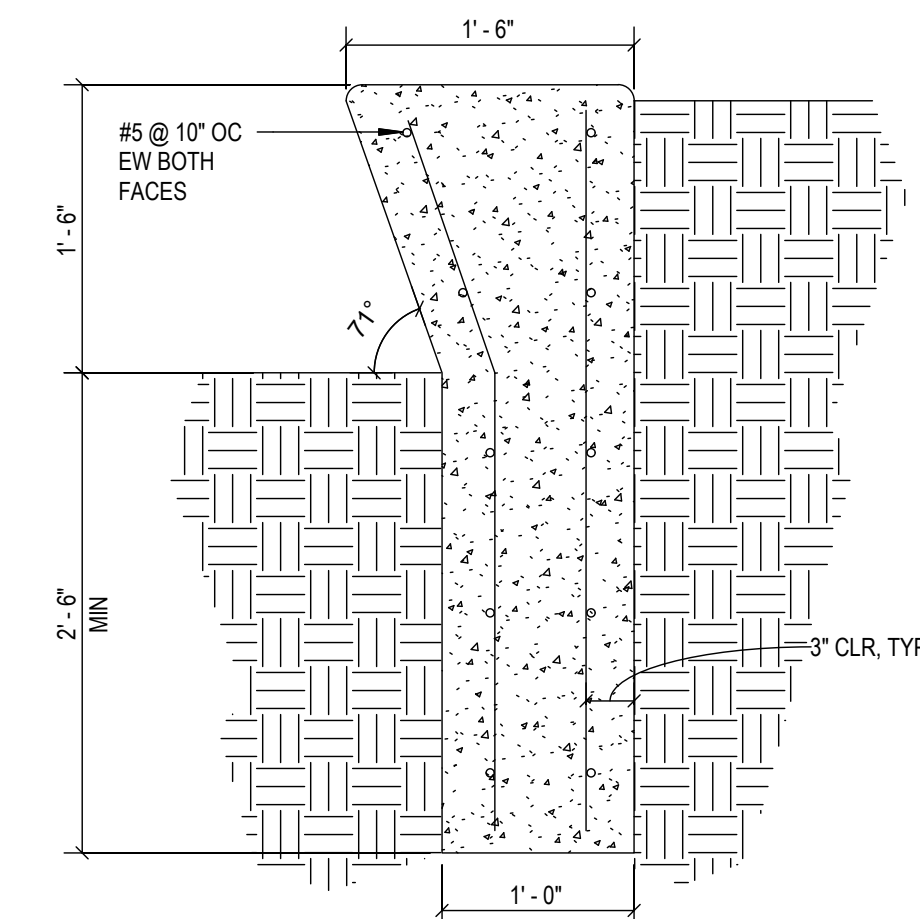

3 STRUCTURAL SEAT WALL
SCALE: 1" = 1'-0"

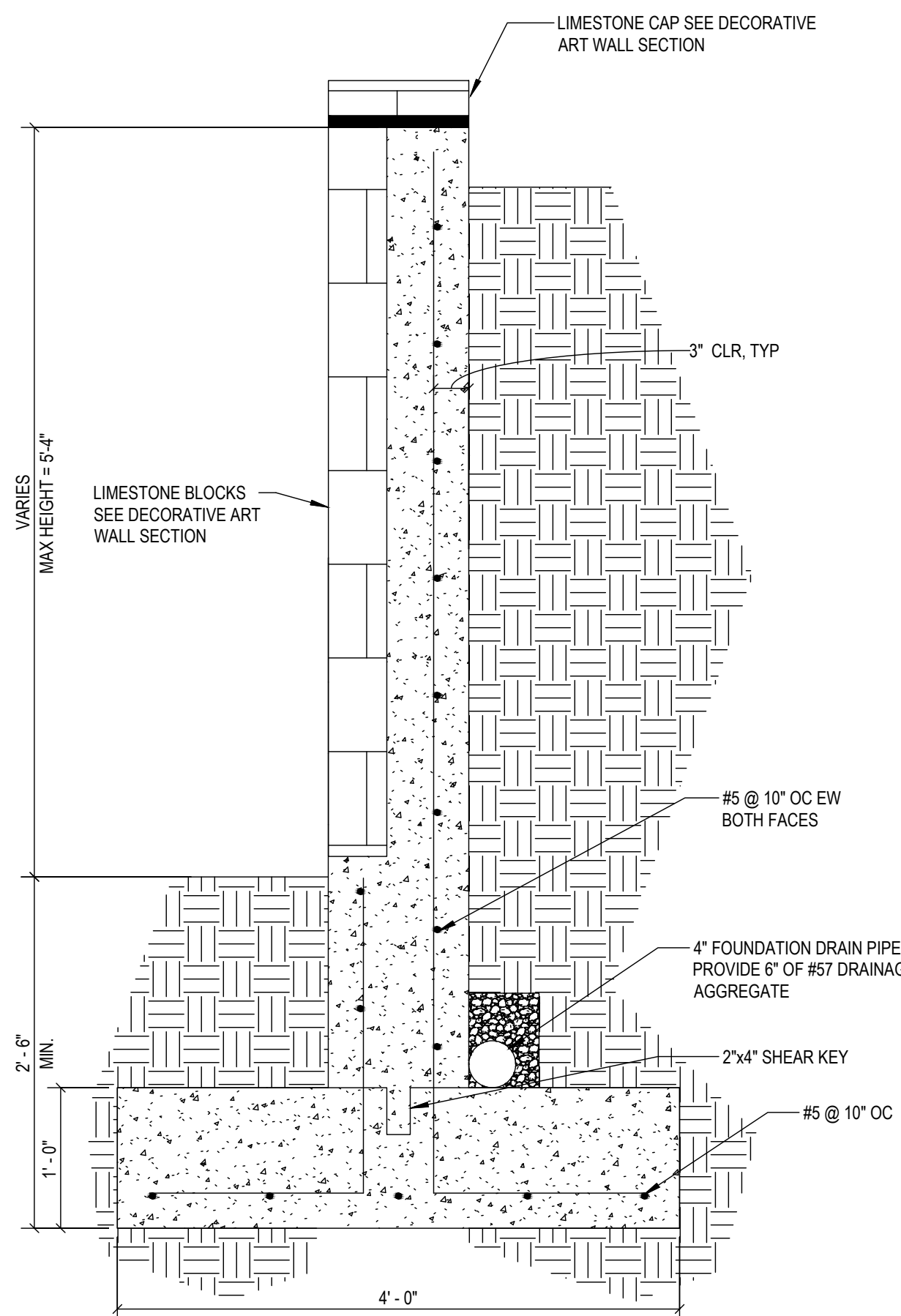

4 STRUCTURAL ART WALL WITH LIMESTONE
SCALE: 1" = 1'-0"

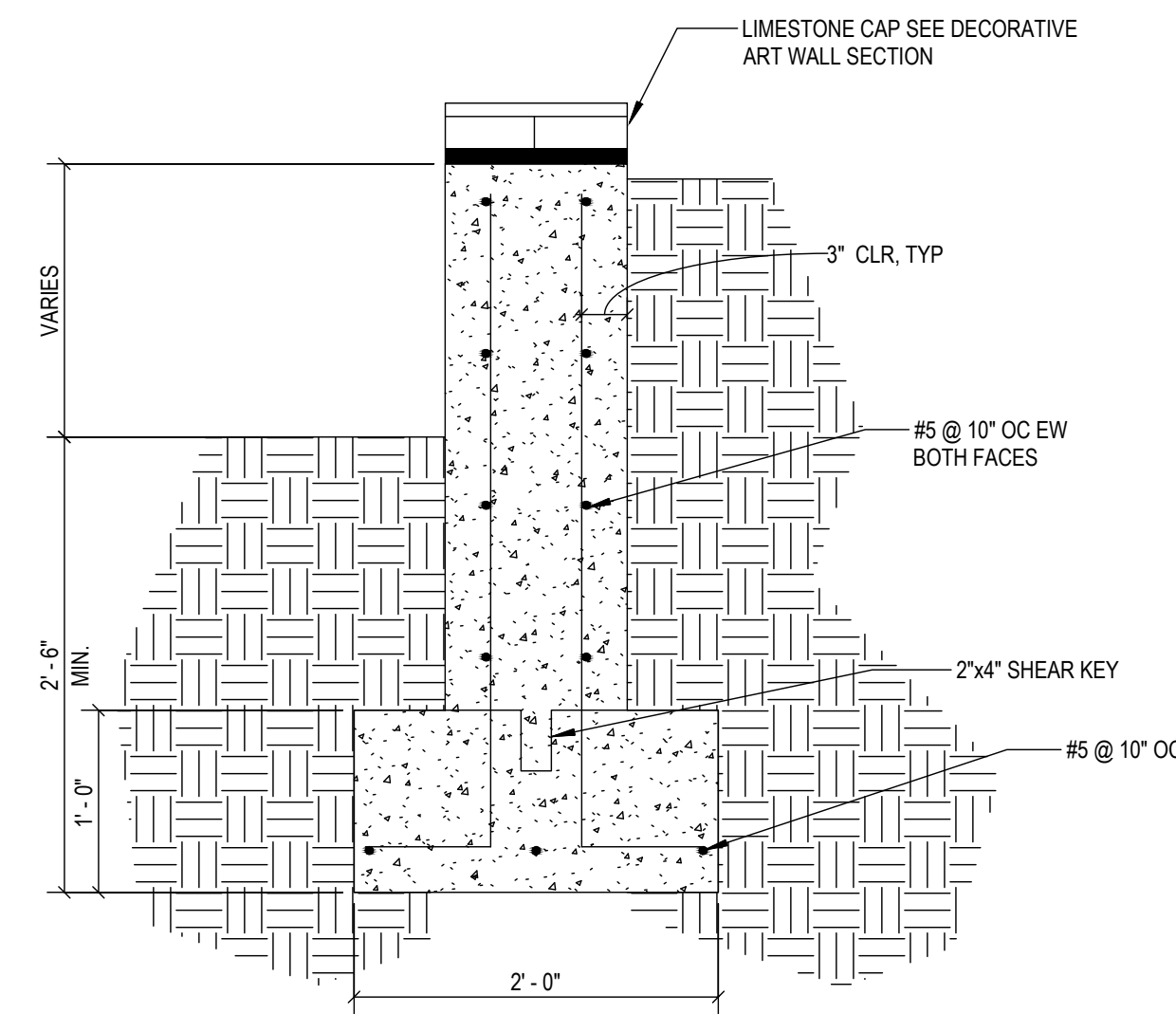

5 STRUCTURAL ART WALL WITHOUT LIMESTONE
SCALE: 1" = 1'-0"

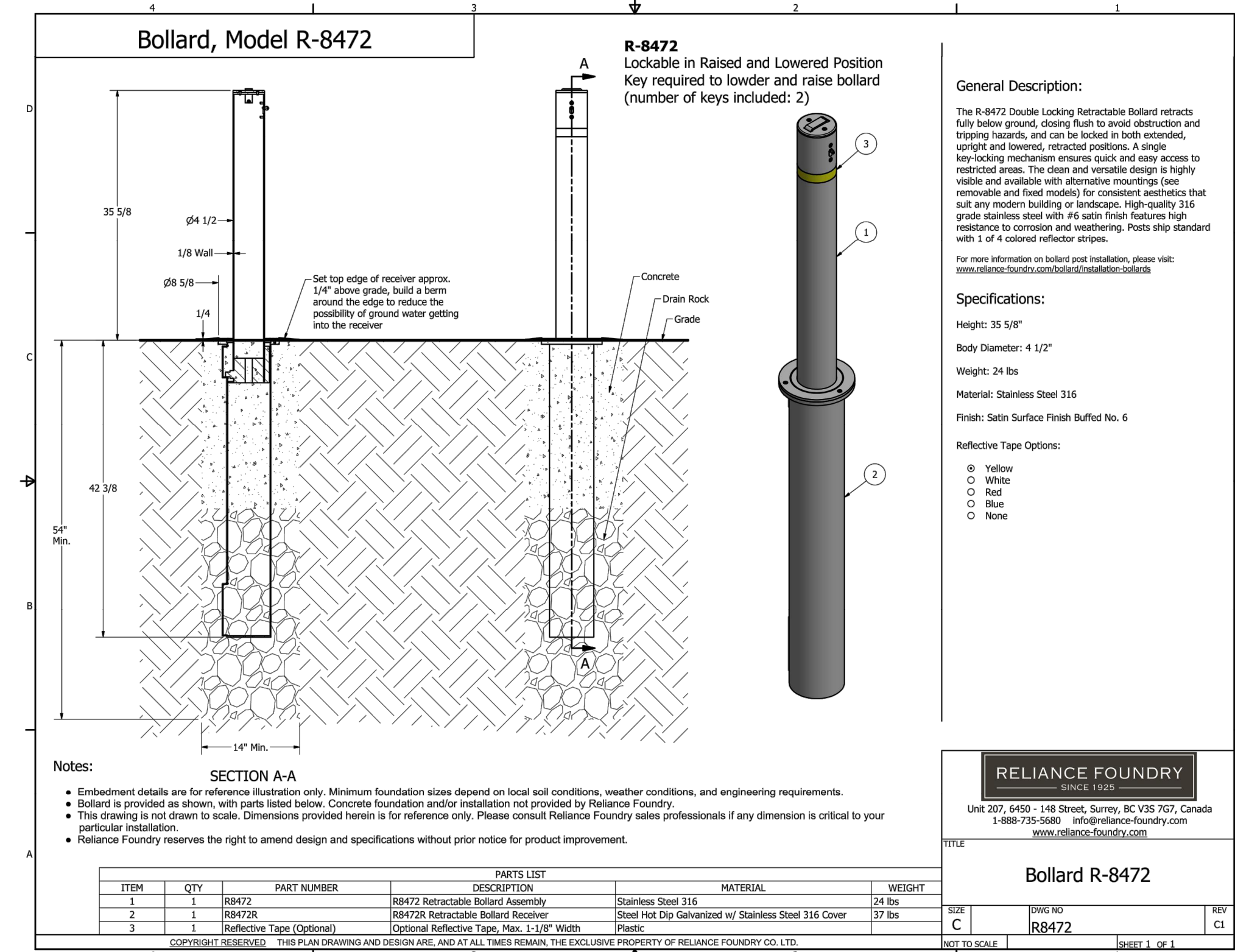

6 BOLLARD FOUNDATION
SCALE: NTS

DESIGN DEVELOPMENT
DRAFT NOT FOR
CONSTRUCTION

issue date
04.11.2019

project number
17064.00

revision	date	issued
△		
△		
△		
△		
△		
△		
△		

key map

sheet name
STRUCTURAL DETAILS

sheet number

C5-01



ARCHITECT
BLACKLINE
 1043 VIRGINIA AVE., STUDIO 208
 INDIANAPOLIS, INDIANA 46203
 BLACKLINESTUDIO.NET
 317.803.7900

ALL INFORMATION CONTAINED IN THIS DOCUMENT IS
 CONSIDERED TO BE BOTH CONFIDENTIAL AND
 PROPRIETARY INTELLECTUAL PROPERTY OF BLACKLINE
 STUDIO AND SHALL NOT BE COPIED, REPRODUCED,
 DISTRIBUTED OR ASSIGNED TO A THIRD PARTY WITHOUT
 PRIOR WRITTEN CONSENT OF BLACKLINE STUDIO.
 UNAUTHORIZED USE OF THESE DOCUMENTS IS NOT
 PERMITTED.

© 2019 BLACKLINE STUDIO

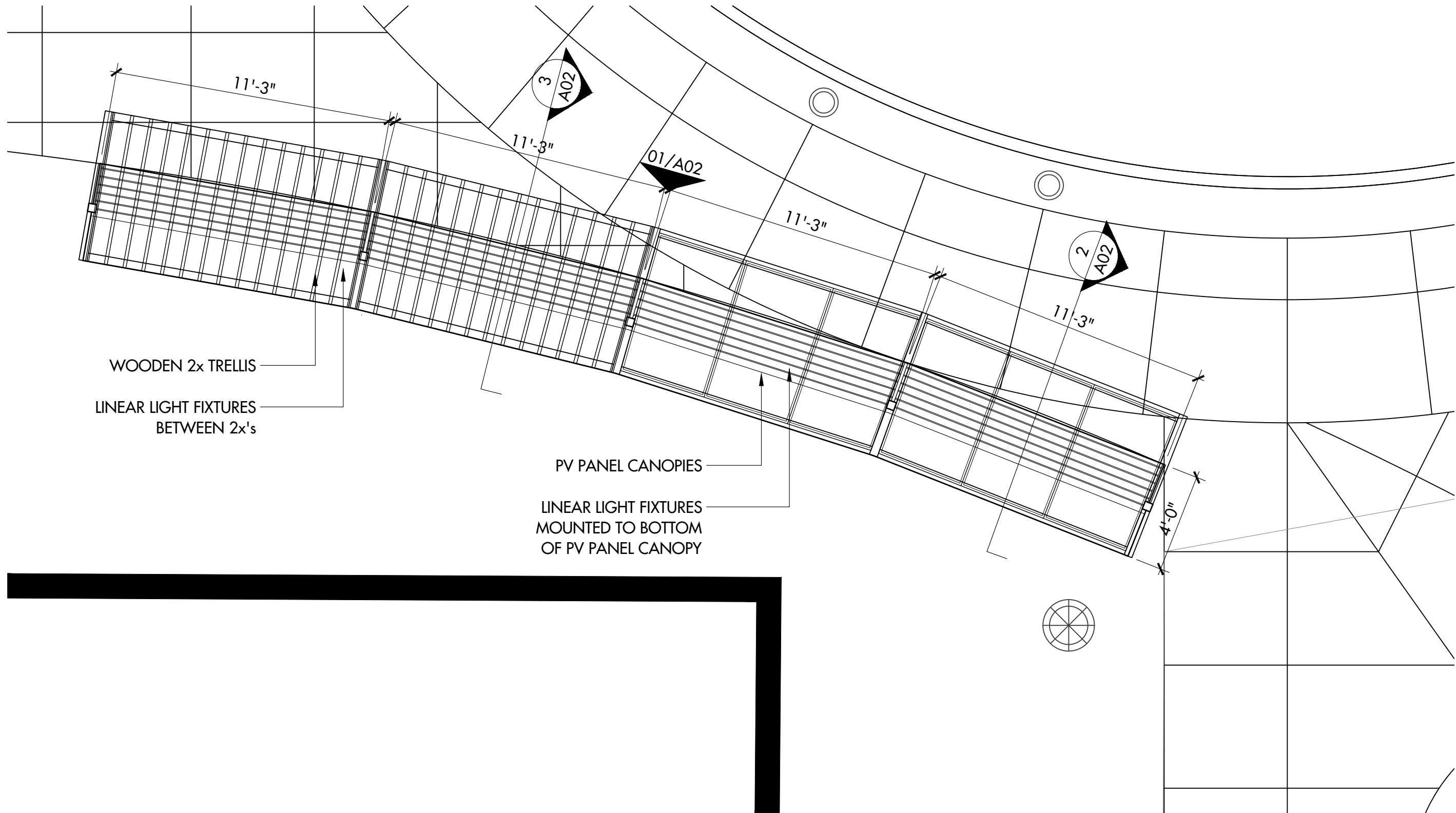

TURN TO THE RIVER
 BUS STOP DESIGN

PROJECT NO.
 XXXX.XX.XXXX

DRAWN BY
 TWC

CHECKED BY
 TWC

REVISIONS
 .
 .
 .

SCHEMATIC DESIGN
 03.25.2019

PLAN

A01

1 PLAN
 1/4"=1'-0"



ARCHITECT
BLACKLINE
 1043 VIRGINIA AVE., STUDIO 208
 INDIANAPOLIS, INDIANA 46203
 BLACKLINESTUDIO.NET
 317.803.7900

ALL INFORMATION CONTAINED IN THIS DOCUMENT IS
 CONSIDERED TO BE BOTH CONFIDENTIAL AND
 PROPRIETARY INTELLECTUAL PROPERTY OF BLACKLINE
 STUDIO AND SHALL NOT BE COPIED, REPRODUCED,
 DISTRIBUTED OR ASSIGNED TO A THIRD PARTY WITHOUT
 PRIOR WRITTEN CONSENT OF BLACKLINE STUDIO.
 UNAUTHORIZED USE OF THESE DOCUMENTS IS NOT
 PERMITTED.

© 2019 BLACKLINE STUDIO

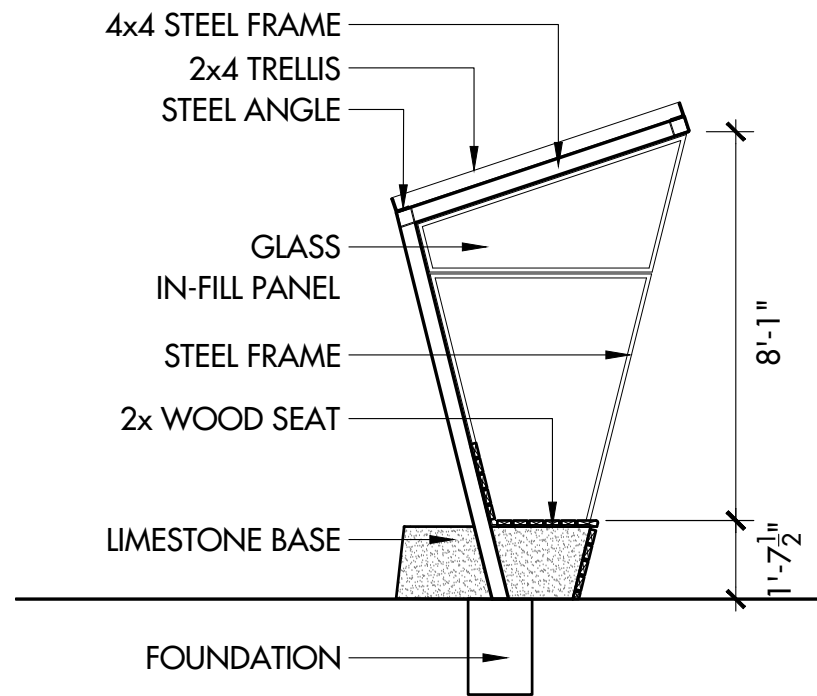

3 SECTION
 1/4"=1'-0"

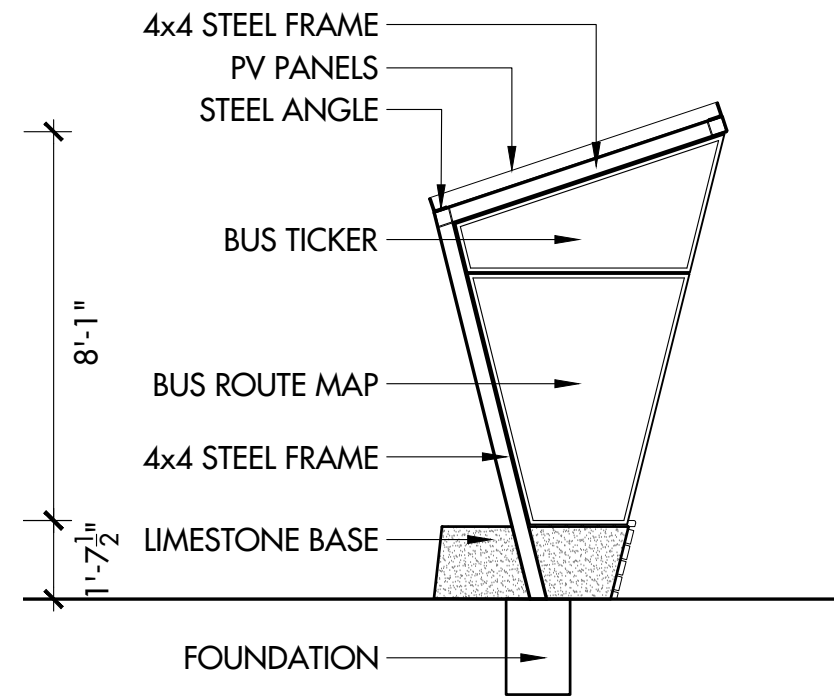

2 SECTION
 1/4"=1'-0"

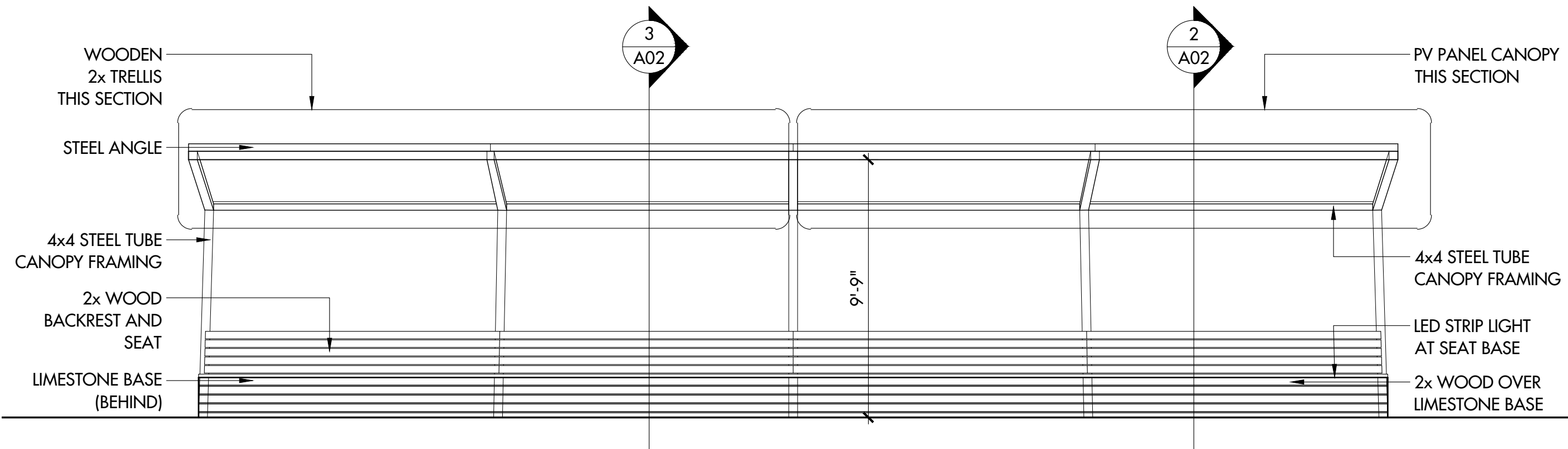

1 ELEVATION
 1/4"=1'-0"

TURN TO
 THE RIVER
 BUS STOP DESIGN

PROJECT NO.
 XXXX.XX.XXXX

DRAWN BY
 TWC

CHECKED BY
 TWC

REVISIONS
 .
 .
 .

SCHEMATIC DESIGN
 03.25.2019

SECTIONS/ELEVATIONS

A02



ARCHITECT

BLACKLINE
1043 VIRGINIA AVE., STUDIO 208
INDIANAPOLIS, INDIANA 46203
BLACKLINESTUDIO.NET
317.803.7900

ALL INFORMATION CONTAINED IN THIS DOCUMENT IS
CONSIDERED TO BE BOTH CONFIDENTIAL AND
PROPRIETARY INTELLECTUAL PROPERTY OF BLACKLINE
STUDIO AND SHALL NOT BE COPIED, REPRODUCED,
DISTRIBUTED OR ASSIGNED TO A THIRD PARTY WITHOUT
PRIOR WRITTEN CONSENT OF BLACKLINE STUDIO.
UNAUTHORIZED USE OF THESE DOCUMENTS IS NOT
PERMITTED.

© 2019 BLACKLINE STUDIO

**TURN TO
THE RIVER**

BUS STOP DESIGN

PROJECT NO.
XXXX.XX.XXXX

DRAWN BY
TWC

CHECKED BY
TWC

REVISIONS
.....

SCHEMATIC DESIGN
03.25.2019

PERSPECTIVES

A03



ARCHITECT
BLACKLINE

1043 VIRGINIA AVE., STUDIO 208
INDIANAPOLIS, INDIANA 46203
BLACKLINESTUDIO.NET
317.803.7900

ALL INFORMATION CONTAINED IN THIS DOCUMENT IS
CONSIDERED TO BE BOTH CONFIDENTIAL AND
PROPRIETARY INTELLECTUAL PROPERTY OF BLACKLINE
STUDIO AND SHALL NOT BE COPIED, REPRODUCED,
DISTRIBUTED OR ASSIGNED TO A THIRD PARTY WITHOUT
PRIOR WRITTEN CONSENT OF BLACKLINE STUDIO.
UNAUTHORIZED USE OF THESE DOCUMENTS IS NOT
PERMITTED.

© 2019 BLACKLINE STUDIO

TURN TO
THE RIVER
BUS STOP DESIGN

PROJECT NO.
XXXX.XX.XXXX

DRAWN BY
TWC

CHECKED BY
TWC

REVISIONS
.....

SCHEMATIC DESIGN
03.25.2019

PERSPECTIVES

A04



ARCHITECT
BLACKLINE
1043 VIRGINIA AVE., STUDIO 208
INDIANAPOLIS, INDIANA 46203
BLACKLINESTUDIO.NET
317.803.7900

ALL INFORMATION CONTAINED IN THIS DOCUMENT IS
CONSIDERED TO BE BOTH CONFIDENTIAL AND
PROPRIETARY INTELLECTUAL PROPERTY OF BLACKLINE
STUDIO AND SHALL NOT BE COPIED, REPRODUCED,
DISTRIBUTED OR ASSIGNED TO A THIRD PARTY WITHOUT
PRIOR WRITTEN CONSENT OF BLACKLINE STUDIO.
UNAUTHORIZED USE OF THESE DOCUMENTS IS NOT
PERMITTED.

© 2019 BLACKLINE STUDIO

TURN TO THE RIVER

BUS STOP DESIGN

PROJECT NO.
XXXX.XX.XXXX

DRAWN BY
TWC

CHECKED BY
TWC

REVISIONS
.....

SCHEMATIC DESIGN
03.25.2019

PERSPECTIVES

A05